

SUPPLEMENTAL NUTRITION
ASSISTANCE PROGRAM
(SNAP)
STATE ACTIVITY REPORT

Federal Fiscal Year 2009

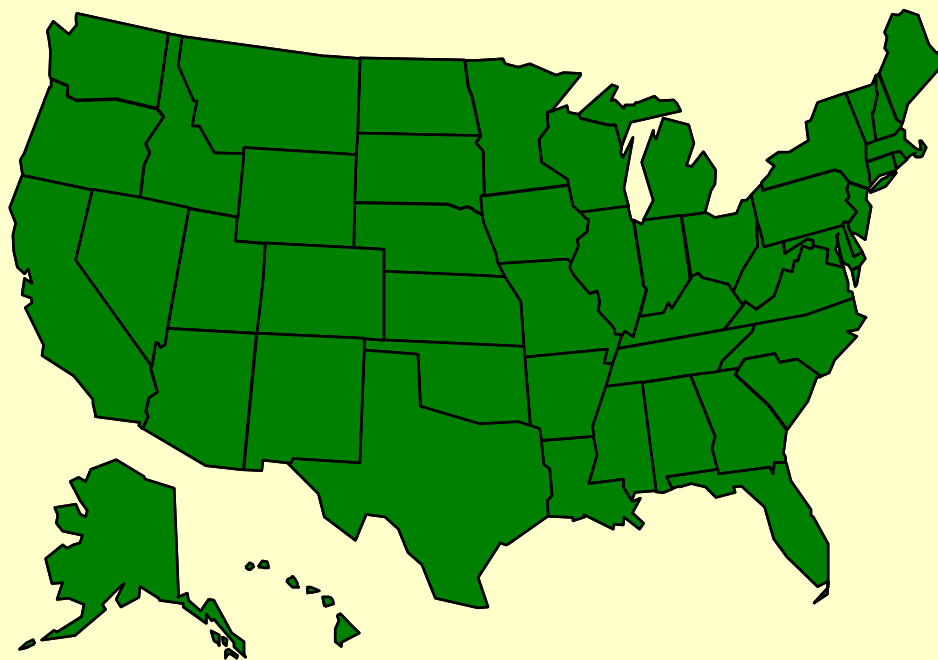

*SNAP: Putting Healthy
Foods Within Reach*



United States Department of Agriculture
Food and Nutrition Service
Program Accountability and Administration Division
February 2011

TABLE OF CONTENTS



| ITEM | PAGE |
|---|------|
| Introduction..... | 1 |
| National Summary FY 2008 – 2009..... | 2 |
| State Participation and Issuance..... | 3 |
| Administrative Costs..... | 10 |
| Fair Hearings..... | 20 |
| Fraud Investigations, Prosecutions, and Administrative Disqualification Hearings..... | 23 |
| Disqualified Recipients - Federal Database Status..... | 34 |
| Recipient Claims..... | 36 |
| Rankings of Participation and Issuance..... | 46 |
| Comparison to Prior Year..... | 52 |
| Multi-Year National Data..... | 66 |
| End Notes..... | 71 |

INTRODUCTION

This is a report of State activity in the Supplemental Nutrition Assistance Program (SNAP). The data contained herein is State reported data or data calculated from State reported data.

The tables are based on data for all of Fiscal Year 2009. January 2011 was set as the cutoff date for receipt of data for the States through the established reporting channels. It should be noted that the FNS-366B data is reported by State fiscal year, which varies among the States.

As may be expected in a report of this size and taken from multiple data sources, there are some apparent discrepancies in reported data. Most discrepancies are due to compiling the data at different times and from different data sources within the State. In some cases, the data may still be revised.

To assist the reader, we have included End Notes at the conclusion of the report identifying the data sources and other pertinent information for each individual section. All data, with two exceptions, was compiled from the National Data Bank, the official repository of SNAP data. The report, itself, was prepared by the Program Accountability and Administration Division

We have again included a recipient claims table that reports on the methods used by State agencies to collect claims against recipient households. Some of the data included in the recipient claims table is derived from administrative offset weekly statistical reports prepared by the U. S. Department of the Treasury.

We have also included data on disqualified recipients from our Electronic Disqualified Recipient Subsystem, a Federal database that provides information on disqualified recipients to State agencies. In addition, a "Rankings" section again has been included in the report. That section contains tables that rank participation and issuance data, from high to low, for each State for FY 2009.

We also wish to point out that this entire report is available on the SNAP web page at:

www.fns.usda.gov/pd/snapmain.htm

If there are any questions concerning the data in this publication, contact Karen Peko at (703) 305-2481 or e-mail us at:

PADMAILBOX@fns.usda.gov

or write us at:

**Food and Nutrition Service
Supplemental Nutrition Assistance Program
Program Accountability and
Administration Division,
Room 816
3101 Park Center Drive
Alexandria, VA 22302**

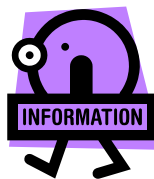

**SUPPLEMENTAL NUTRITION ASSISTANCE PROGRAM ACTIVITY - FY 2008 - 2009
NATIONAL SUMMARY**



| <u>ACTIVITY</u> | FY 2008 | FY 2009 | PERCENT CHANGE |
|---|------------|------------|-------------------|
| <u>PARTICIPATION AND ISSUANCE</u> | | | |
| PERSONS (MONTHLY) (IN MIL) | 28.2 | 33.5 | 18.66% |
| HOUSEHOLDS (MONTHLY) (IN MIL) | 12.7 | 15.2 | 19.68% |
| ISSUANCE (IN MIL \$) | \$34,608.4 | \$50,359.9 | 45.51% |
| AVG MONTHLY BENEFIT PER PERSON | \$102.19 | \$125.31 | 22.63% |
| AVG MONTHLY BENEFIT PER HOUSEHOLD | \$226.60 | \$275.51 | 21.59% |
| <u>ISSUANCE (AS PERCENT OF TOTAL ISSUANCE)</u> | | | |
| EBT | 99.81% | 99.81% | |
| COUPONS | 0.00% | 0.00% | |
| CASH-OUT | 0.18% | 0.18% | |
| <u>STATE ADMINISTRATIVE COSTS (IN MIL \$)</u> | | | |
| TOTAL COSTS | \$6,204.5 | \$6,576.4 | 5.99% |
| FED SHARE OF CERTIFICATION | \$1,652.1 | \$1,766.4 | 6.92% |
| FED SHARE OF ISSUANCE ACTIVITY | \$153.7 | \$160.9 | 4.67% |
| FED SHARE OF FRAUD CONTROL | \$129.7 | \$128.5 | -0.88% |
| FED SHARE OF TOTAL | \$2,963.4 | \$3,181.9 | 7.37% |
| <u>FAIR HEARINGS</u> | | | |
| FAIR HEARING DECISIONS | 56,367 | 58,105 | 3.08% |
| <u>FRAUD CONTROL ACTIVITY</u> | | | |
| STATE INVESTIGATIONS COMPLETED | 783,725 | 842,973 | 7.56% |
| DISQ CONSENT AGREEMENTS | 8,305 | 8,272 | -0.40% |
| STATE PROSECUTIONS COMPLETED | 5,806 | 6,748 | 16.22% |
| FRAUD HEARINGS WAIVED | 19,070 | 21,334 | 11.87% |
| FRAUD HEARINGS COMPLETED | 16,215 | 15,340 | -5.40% |
| TOTAL DISQ DETERMINATIONS | 48,311 | 50,178 | 3.86% |
| <u>RECIPIENT CLAIMS (IN MIL \$)</u> | | | |
| FRAUD CLAIMS ESTABLISHED | \$27.3 | \$32.0 | 17.35% |
| HSHLD ERROR CLAIMS ESTAB. | \$209.8 | \$236.5 | 12.72% |
| AGENCY ERROR CLAIMS ESTAB. | \$93.7 | \$98.6 | 5.21% |
| TOTAL CLAIMS ESTABLISHED | \$330.7 | \$367.0 | 10.98% |
| FRAUD CLAIMS COLLECTED | \$61.0 | \$60.8 | -0.33% |
| HSHLD ERROR CLAIMS COLLECTED | \$144.1 | \$133.6 | -7.28% |
| AGENCY ERROR CLAIMS COLLECTED | \$65.5 | \$65.1 | -0.59% |
| TOTAL CLAIMS COLLECTED | \$270.7 | \$259.6 | -4.09% |
| FRAUD CLAIMS RECOUPED | \$18.0 | \$23.4 | 29.94% |
| HSHLD ERROR CLAIMS RECOUPED | \$52.6 | \$67.7 | 28.58% |
| AGENCY ERROR CLAIMS RECOUPED | \$32.2 | \$40.5 | 25.74% |
| TOTAL CLAIMS RECOUPED | \$102.8 | \$131.5 | 27.93% |
| FEDERAL DEBT COLLECTIONS | \$118.5 | \$91.0 | -23.15% |

STATE PARTICIPATION AND ISSUANCE



NOTABLE TRENDS

Participation and Issuance

In fiscal year (FY) 2009 State agencies issued approximately \$50.4 billion in food stamp benefits to a monthly average 15.2 million households or 33.5 million people participating in the Supplemental Nutrition Assistance Program (SNAP). The average monthly benefit was \$125.31 per person or \$275.51 per household. The Federal Government pays 100 percent of the benefits. In FY 2009, participation increased 18.66 percent from 28.2 million people the previous year, and issuance increased 45.51 percent from \$34.6 billion in FY 2008 to \$50.4 billion in FY 2009.

Electronic Benefit Systems

The Personal Responsibility and Work Opportunity Act of 1996 mandates that all States must convert from paper coupon systems to an electronic benefit transfer (EBT) system before October 1, 2002. EBT systems issue and redeem benefits using cards, electronic funds transfer networks, and point-of-sale technology in authorized retail food stores. In FY 2004, the Food Stamp Program converted 100 percent to EBT in all State agencies, including U.S. Territories and the District of Columbia. Specifically, 48 States, the District of Columbia, Virgin Islands and Guam have online food stamp EBT systems and two States have offline food stamp EBT systems. As a result, in FY 2009 \$50.3 billion was issued in electronic benefits to a monthly average 15.16 million households. At the end of the fiscal year, 99.81 percent of households were on EBT.

Food Coupons

By June 2004, EBT had replaced coupons in every State for initial issuance. On occasion, small amounts of previously issued coupons are still being turned into State agencies. In FY 2009 this resulted in one State and the District of Columbia reporting negative coupon issuance.

Cash-out

Cash-out projects are limited to certain pilot projects authorized in the Food Stamp Act that either have continued to operate since 1981 or that were approved prior to August 1996. While technically not considered part of the EBT system for issuance, redemption, and reporting purposes, States with FNS-approved cash-out issuance systems (for wage supplementation, welfare reform, or other approved demonstration projects) may issue cash-out benefits electronically, in place of paper checks. Cash-out benefits may be issued electronically via either direct deposit or debit cards, which can be used at automatic teller machines to draw the funds. In FY 2009, \$88.9 million in cash-out benefits were issued to 66,796 households in 5 States. Cash-out represented less than 0.2 percent of issuance.

Demonstration Projects

- In FY 2009, Minnesota operated an approved Group Residential Housing project that provided FSP benefits to be used to purchase food for the residents.



TABLE 1: Supplemental Nutrition Assistance Program Participation and Issuance - FY 2009

| STATE | Persons Participating (Monthly) | Households Participating (Monthly) | Issuance |
|----------------------|--|---|------------------|
| Connecticut | 258,165 | 139,408 | \$417,158,566 |
| Maine | 201,248 | 99,557 | \$292,704,585 |
| Massachusetts | 627,611 | 336,050 | \$925,603,583 |
| New Hampshire | 78,942 | 38,459 | \$115,948,720 |
| New York | 2,322,742 | 1,231,892 | \$3,955,033,246 |
| Rhode Island | 102,303 | 51,555 | \$170,463,595 |
| Vermont | 72,125 | 35,408 | \$99,238,170 |
| Delaware | 90,933 | 40,239 | \$129,098,106 |
| District of Columbia | 103,311 | 56,592 | \$159,506,975 |
| Maryland | 454,196 | 212,260 | \$668,682,585 |
| New Jersey | 499,853 | 242,743 | \$750,159,374 |
| Pennsylvania | 1,337,803 | 631,566 | \$1,900,787,569 |
| Virgin Islands | 16,307 | 6,272 | \$33,699,620 |
| Virginia | 651,725 | 295,741 | \$922,879,649 |
| West Virginia | 305,960 | 138,070 | \$408,456,434 |
| Alabama | 679,138 | 280,625 | \$970,949,096 |
| Florida | 1,952,362 | 1,001,711 | \$2,968,374,682 |
| Georgia | 1,286,078 | 534,944 | \$1,943,839,554 |
| Kentucky | 701,757 | 315,885 | \$1,002,094,470 |
| Mississippi | 505,920 | 214,103 | \$691,067,947 |
| North Carolina | 1,137,294 | 506,034 | \$1,625,497,467 |
| South Carolina | 687,508 | 302,450 | \$1,001,691,847 |
| Tennessee | 1,072,055 | 490,912 | \$1,603,675,536 |
| Illinois | 1,462,421 | 677,147 | \$2,322,771,336 |
| Indiana | 706,695 | 301,195 | \$1,071,248,747 |
| Michigan | 1,450,272 | 694,341 | \$2,106,871,076 |
| Minnesota | 344,993 | 165,533 | \$472,689,944 |
| Ohio | 1,357,412 | 624,989 | \$2,167,118,474 |
| Wisconsin | 547,878 | 234,874 | \$679,971,117 |
| Arkansas | 411,153 | 172,602 | \$569,987,431 |
| Louisiana | 723,738 | 303,287 | \$1,119,136,582 |
| New Mexico | 291,073 | 119,395 | \$410,844,850 |
| Oklahoma | 472,908 | 199,615 | \$666,446,549 |
| Texas | 3,003,156 | 1,183,153 | \$4,399,125,072 |
| Colorado | 319,121 | 138,382 | \$502,657,149 |
| Iowa | 295,106 | 135,558 | \$419,857,396 |
| Kansas | 219,265 | 99,698 | \$301,563,664 |
| Missouri | 800,909 | 359,746 | \$1,135,612,551 |
| Montana | 92,453 | 40,923 | \$134,564,381 |
| Nebraska | 133,623 | 57,442 | \$179,068,040 |
| North Dakota | 53,070 | 23,989 | \$79,564,871 |
| South Dakota | 73,981 | 30,901 | \$111,278,093 |
| Utah | 185,282 | 73,706 | \$263,258,195 |
| Wyoming | 26,762 | 11,185 | \$37,074,837 |
| Alaska | 64,385 | 25,107 | \$129,624,461 |
| Arizona | 813,987 | 340,852 | \$1,223,845,635 |
| California | 2,670,341 | 1,122,949 | \$4,382,007,874 |
| Guam | 31,511 | 9,587 | \$78,829,247 |
| Hawaii | 114,599 | 57,857 | \$273,683,509 |
| Idaho | 136,243 | 54,459 | \$200,937,001 |
| Nevada | 200,056 | 92,885 | \$285,773,577 |
| Oregon | 581,025 | 302,714 | \$831,153,110 |
| Washington | 761,220 | 375,570 | \$1,046,740,870 |
| US | 33,489,975 | 15,232,114 | \$50,359,917,015 |

TABLE 2: Supplemental Nutrition Assistance Program Average Monthly Benefit - FY 2009

| STATE | Average Monthly Benefit Per Person | Average Monthly Benefit Per Household |
|----------------------|---|--|
| Connecticut | \$134.65 | \$249.36 |
| Maine | \$121.20 | \$245.01 |
| Massachusetts | \$122.90 | \$229.53 |
| New Hampshire | \$122.40 | \$251.24 |
| New York | \$141.90 | \$267.54 |
| Rhode Island | \$138.85 | \$275.54 |
| Vermont | \$114.66 | \$233.56 |
| Delaware | \$118.31 | \$267.36 |
| District of Columbia | \$128.66 | \$234.88 |
| Maryland | \$122.69 | \$262.53 |
| New Jersey | \$125.06 | \$257.53 |
| Pennsylvania | \$118.40 | \$250.80 |
| Virgin Islands | \$172.21 | \$447.73 |
| Virginia | \$118.00 | \$260.05 |
| West Virginia | \$111.25 | \$246.53 |
| Alabama | \$119.14 | \$288.33 |
| Florida | \$126.70 | \$246.94 |
| Georgia | \$125.95 | \$302.81 |
| Kentucky | \$119.00 | \$264.36 |
| Mississippi | \$113.83 | \$268.98 |
| North Carolina | \$119.11 | \$267.69 |
| South Carolina | \$121.42 | \$275.99 |
| Tennessee | \$124.66 | \$272.23 |
| Illinois | \$132.36 | \$285.85 |
| Indiana | \$126.32 | \$296.39 |
| Michigan | \$121.06 | \$252.86 |
| Minnesota | \$114.18 | \$237.96 |
| Ohio | \$133.04 | \$288.95 |
| Wisconsin | \$103.42 | \$241.25 |
| Arkansas | \$115.53 | \$275.19 |
| Louisiana | \$128.86 | \$307.50 |
| New Mexico | \$117.62 | \$286.76 |
| Oklahoma | \$117.44 | \$278.22 |
| Texas | \$122.07 | \$309.84 |
| Colorado | \$131.26 | \$302.70 |
| Iowa | \$118.56 | \$258.11 |
| Kansas | \$114.61 | \$252.06 |
| Missouri | \$118.16 | \$263.06 |
| Montana | \$121.29 | \$274.02 |
| Nebraska | \$111.67 | \$259.78 |
| North Dakota | \$124.94 | \$276.40 |
| South Dakota | \$125.34 | \$300.09 |
| Utah | \$118.40 | \$297.64 |
| Wyoming | \$115.45 | \$276.22 |
| Alaska | \$167.77 | \$430.24 |
| Arizona | \$125.29 | \$299.21 |
| California | \$136.75 | \$325.19 |
| Guam | \$208.47 | \$685.23 |
| Hawaii | \$199.02 | \$394.20 |
| Idaho | \$122.90 | \$307.48 |
| Nevada | \$119.04 | \$256.39 |
| Oregon | \$119.24 | \$228.81 |
| Washington | \$114.59 | \$232.26 |
| US | \$125.31 | \$275.51 |

TABLE 3: Supplemental Nutrition Assistance Program Participation By Benefit Type - Persons - FY 2009

| STATE | Persons Receiving Cash (Monthly Average) | Persons Receiving EBT (Monthly Average) | Persons Receiving Other (Monthly Average) | Persons Receiving Food Coupons (Monthly Average) | Total Persons |
|---------------------|---|--|--|---|--------------------------|
| Connecticut | 0 | 258,165 | 0 | 0 | 258,165 |
| Maine | 0 | 201,248 | 0 | 0 | 201,248 |
| Massachusetts | 0 | 627,611 | 0 | 0 | 627,611 |
| New Hampshire | 0 | 78,942 | 0 | 0 | 78,942 |
| New York | 0 | 2,322,742 | 0 | 0 | 2,322,742 |
| Rhode Island | 0 | 102,303 | 0 | 0 | 102,303 |
| Vermont | 10,427 | 61,698 | 0 | 0 | 72,125 |
| Delaware | 0 | 90,933 | 0 | 0 | 90,933 |
| District of Columbi | 0 | 103,311 | 0 | 0 | 103,311 |
| Maryland | 0 | 454,196 | 0 | 0 | 454,196 |
| New Jersey | 0 | 499,853 | 0 | 0 | 499,853 |
| Pennsylvania | 0 | 1,337,803 | 0 | 0 | 1,337,803 |
| Virgin Islands | 0 | 16,307 | 0 | 0 | 16,307 |
| Virginia | 0 | 651,725 | 0 | 0 | 651,725 |
| West Virginia | 0 | 305,960 | 0 | 0 | 305,960 |
| Alabama | 0 | 679,138 | 0 | 0 | 679,138 |
| Florida | 0 | 1,952,362 | 0 | 0 | 1,952,362 |
| Georgia | 0 | 1,286,078 | 0 | 0 | 1,286,078 |
| Kentucky | 0 | 701,757 | 0 | 0 | 701,757 |
| Mississippi | 0 | 505,920 | 0 | 0 | 505,920 |
| North Carolina | 0 | 1,137,294 | 0 | 0 | 1,137,294 |
| South Carolina | 0 | 687,508 | 0 | 0 | 687,508 |
| Tennessee | 0 | 1,072,055 | 0 | 0 | 1,072,055 |
| Illinois | 0 | 1,462,421 | 0 | 0 | 1,462,421 |
| Indiana | 0 | 706,695 | 0 | 0 | 706,695 |
| Michigan | 0 | 1,450,272 | 0 | 0 | 1,450,272 |
| Minnesota | 14,540 | 326,603 | 3,849 | 0 | 344,993 |
| Ohio | 22,539 | 1,334,873 | 0 | 0 | 1,357,412 |
| Wisconsin | 0 | 547,878 | 0 | 0 | 547,878 |
| Arkansas | 0 | 411,153 | 0 | 0 | 411,153 |
| Louisiana | 0 | 723,738 | 0 | 0 | 723,738 |
| New Mexico | 0 | 291,073 | 0 | 0 | 291,073 |
| Oklahoma | 0 | 472,908 | 0 | 0 | 472,908 |
| Texas | 0 | 3,003,156 | 0 | 0 | 3,003,156 |
| Colorado | 0 | 319,121 | 0 | 0 | 319,121 |
| Iowa | 0 | 295,106 | 0 | 0 | 295,106 |
| Kansas | 0 | 219,265 | 0 | 0 | 219,265 |
| Missouri | 0 | 800,909 | 0 | 0 | 800,909 |
| Montana | 0 | 92,453 | 0 | 0 | 92,453 |
| Nebraska | 0 | 133,623 | 0 | 0 | 133,623 |
| North Dakota | 0 | 53,070 | 0 | 0 | 53,070 |
| South Dakota | 0 | 73,981 | 0 | 0 | 73,981 |
| Utah | 3,203 | 182,079 | 0 | 0 | 185,282 |
| Wyoming | 0 | 26,762 | 0 | 0 | 26,762 |
| Alaska | 0 | 64,385 | 0 | 0 | 64,385 |
| Arizona | 0 | 813,987 | 0 | 0 | 813,987 |
| California | 0 | 2,670,341 | 0 | 0 | 2,670,341 |
| Guam | 0 | 31,511 | 0 | 0 | 31,511 |
| Hawaii | 0 | 114,599 | 0 | 0 | 114,599 |
| Idaho | 0 | 136,243 | 0 | 0 | 136,243 |
| Nevada | 0 | 200,056 | 0 | 0 | 200,056 |
| Oregon | 21,614 | 559,411 | 0 | 0 | 581,025 |
| Washington | 0 | 761,220 | 0 | 0 | 761,220 |
| US | 72,323 | 33,413,803 | 3,849 | 0 | 33,489,975 |

TABLE 4: Supplemental Nutrition Assistance Program Participation By Benefit Type - Households - FY 2009

| STATE | Households Receiving Cash (Monthly Average) | Households Receiving EBT (Monthly Average) | Households Receiving Other (Monthly Average) | Households Receiving Food Coupons (Monthly Average) | Total Households |
|---------------------|--|---|---|--|-----------------------------|
| Connecticut | 0 | 139,408 | 0 | 0 | 139,408 |
| Maine | 0 | 99,557 | 0 | 0 | 99,557 |
| Massachusetts | 0 | 336,050 | 0 | 0 | 336,050 |
| New Hampshire | 0 | 38,459 | 0 | 0 | 38,459 |
| New York | 0 | 1,231,892 | 0 | 0 | 1,231,892 |
| Rhode Island | 0 | 51,555 | 0 | 0 | 51,555 |
| Vermont | 9,565 | 25,842 | 0 | 0 | 35,408 |
| Delaware | 0 | 40,239 | 0 | 0 | 40,239 |
| District of Columbi | 0 | 56,592 | 0 | 0 | 56,592 |
| Maryland | 0 | 212,260 | 0 | 0 | 212,260 |
| New Jersey | 0 | 242,743 | 0 | 0 | 242,743 |
| Pennsylvania | 0 | 631,566 | 0 | 0 | 631,566 |
| Virgin Islands | 0 | 6,272 | 0 | 0 | 6,272 |
| Virginia | 0 | 295,741 | 0 | 0 | 295,741 |
| West Virginia | 0 | 138,070 | 0 | 0 | 138,070 |
| Alabama | 0 | 280,625 | 0 | 0 | 280,625 |
| Florida | 0 | 1,001,711 | 0 | 0 | 1,001,711 |
| Georgia | 0 | 534,944 | 0 | 0 | 534,944 |
| Kentucky | 0 | 315,885 | 0 | 0 | 315,885 |
| Mississippi | 0 | 214,103 | 0 | 0 | 214,103 |
| North Carolina | 0 | 506,034 | 0 | 0 | 506,034 |
| South Carolina | 0 | 302,450 | 0 | 0 | 302,450 |
| Tennessee | 0 | 490,912 | 0 | 0 | 490,912 |
| Illinois | 0 | 677,147 | 0 | 0 | 677,147 |
| Indiana | 0 | 301,195 | 0 | 0 | 301,195 |
| Michigan | 0 | 694,341 | 0 | 0 | 694,341 |
| Minnesota | 13,394 | 148,290 | 3,849 | 0 | 165,533 |
| Ohio | 21,134 | 603,855 | 0 | 0 | 624,989 |
| Wisconsin | 0 | 234,874 | 0 | 0 | 234,874 |
| Arkansas | 0 | 172,602 | 0 | 0 | 172,602 |
| Louisiana | 0 | 303,287 | 0 | 0 | 303,287 |
| New Mexico | 0 | 119,395 | 0 | 0 | 119,395 |
| Oklahoma | 0 | 199,615 | 0 | 0 | 199,615 |
| Texas | 0 | 1,183,153 | 0 | 0 | 1,183,153 |
| Colorado | 0 | 138,382 | 0 | 0 | 138,382 |
| Iowa | 0 | 135,558 | 0 | 0 | 135,558 |
| Kansas | 0 | 99,698 | 0 | 0 | 99,698 |
| Missouri | 0 | 359,746 | 0 | 0 | 359,746 |
| Montana | 0 | 40,923 | 0 | 0 | 40,923 |
| Nebraska | 0 | 57,442 | 0 | 0 | 57,442 |
| North Dakota | 0 | 23,989 | 0 | 0 | 23,989 |
| South Dakota | 0 | 30,901 | 0 | 0 | 30,901 |
| Utah | 3,006 | 70,701 | 0 | 0 | 73,706 |
| Wyoming | 0 | 11,185 | 0 | 0 | 11,185 |
| Alaska | 0 | 25,107 | 0 | 0 | 25,107 |
| Arizona | 0 | 340,852 | 0 | 0 | 340,852 |
| California | 0 | 1,122,949 | 0 | 0 | 1,122,949 |
| Guam | 0 | 9,587 | 0 | 0 | 9,587 |
| Hawaii | 0 | 57,857 | 0 | 0 | 57,857 |
| Idaho | 0 | 54,459 | 0 | 0 | 54,459 |
| Nevada | 0 | 92,885 | 0 | 0 | 92,885 |
| Oregon | 19,698 | 283,017 | 0 | 0 | 302,714 |
| Washington | 0 | 375,570 | 0 | 0 | 375,570 |
| US | 66,796 | 15,161,469 | 3,849 | 0 | 15,232,114 |

TABLE 5: Supplemental Nutrition Assistance Program Issuance By Benefit Type - FY 2009

| | Issuance By Cash | Issuance By EBT | Issuance By Other | Issuance By Food Coupons | Total |
|---------------------|-----------------------------|----------------------------|------------------------------|-------------------------------------|------------------|
| STATE | | | | | |
| Connecticut | \$0 | \$417,158,566 | \$0 | \$0 | \$417,158,566 |
| Maine | \$0 | \$292,704,585 | \$0 | \$0 | \$292,704,585 |
| Massachusetts | \$0 | \$925,603,583 | \$0 | \$0 | \$925,603,583 |
| New Hampshire | \$0 | \$115,948,720 | \$0 | \$0 | \$115,948,720 |
| New York | \$0 | \$3,955,033,246 | \$0 | \$0 | \$3,955,033,246 |
| Rhode Island | \$0 | \$170,463,595 | \$0 | \$0 | \$170,463,595 |
| Vermont | \$17,852,144 | \$81,386,026 | \$0 | \$0 | \$99,238,170 |
| Delaware | \$0 | \$129,098,991 | \$0 | (\$885) | \$129,098,106 |
| District of Columbi | \$0 | \$159,506,975 | \$0 | \$0 | \$159,506,975 |
| Maryland | \$0 | \$668,682,585 | \$0 | \$0 | \$668,682,585 |
| New Jersey | \$0 | \$750,159,374 | \$0 | \$0 | \$750,159,374 |
| Pennsylvania | \$0 | \$1,900,787,569 | \$0 | \$0 | \$1,900,787,569 |
| Virgin Islands | \$0 | \$33,699,620 | \$0 | \$0 | \$33,699,620 |
| Virginia | \$0 | \$922,879,649 | \$0 | \$0 | \$922,879,649 |
| West Virginia | \$0 | \$408,457,133 | \$0 | (\$699) | \$408,456,434 |
| Alabama | \$0 | \$970,949,096 | \$0 | \$0 | \$970,949,096 |
| Florida | \$0 | \$2,968,374,682 | \$0 | \$0 | \$2,968,374,682 |
| Georgia | \$0 | \$1,943,839,554 | \$0 | \$0 | \$1,943,839,554 |
| Kentucky | \$0 | \$1,002,094,470 | \$0 | \$0 | \$1,002,094,470 |
| Mississippi | \$0 | \$691,067,947 | \$0 | \$0 | \$691,067,947 |
| North Carolina | \$0 | \$1,625,497,467 | \$0 | \$0 | \$1,625,497,467 |
| South Carolina | \$0 | \$1,001,691,847 | \$0 | \$0 | \$1,001,691,847 |
| Tennessee | \$0 | \$1,603,675,536 | \$0 | \$0 | \$1,603,675,536 |
| Illinois | \$0 | \$2,322,771,336 | \$0 | \$0 | \$2,322,771,336 |
| Indiana | \$0 | \$1,071,248,747 | \$0 | \$0 | \$1,071,248,747 |
| Michigan | \$0 | \$2,106,871,076 | \$0 | \$0 | \$2,106,871,076 |
| Minnesota | \$10,833,021 | \$456,817,871 | \$5,039,052 | \$0 | \$472,689,944 |
| Ohio | \$26,322,196 | \$2,140,796,278 | \$0 | \$0 | \$2,167,118,474 |
| Wisconsin | \$0 | \$679,971,117 | \$0 | \$0 | \$679,971,117 |
| Arkansas | \$0 | \$569,987,431 | \$0 | \$0 | \$569,987,431 |
| Louisiana | \$0 | \$1,119,136,582 | \$0 | \$0 | \$1,119,136,582 |
| New Mexico | \$0 | \$410,844,850 | \$0 | \$0 | \$410,844,850 |
| Oklahoma | \$0 | \$666,446,549 | \$0 | \$0 | \$666,446,549 |
| Texas | \$0 | \$4,399,125,072 | \$0 | \$0 | \$4,399,125,072 |
| Colorado | \$0 | \$502,657,149 | \$0 | \$0 | \$502,657,149 |
| Iowa | \$0 | \$419,857,396 | \$0 | \$0 | \$419,857,396 |
| Kansas | \$0 | \$301,563,664 | \$0 | \$0 | \$301,563,664 |
| Missouri | \$0 | \$1,135,612,551 | \$0 | \$0 | \$1,135,612,551 |
| Montana | \$0 | \$134,564,381 | \$0 | \$0 | \$134,564,381 |
| Nebraska | \$0 | \$179,068,040 | \$0 | \$0 | \$179,068,040 |
| North Dakota | \$0 | \$79,564,871 | \$0 | \$0 | \$79,564,871 |
| South Dakota | \$0 | \$111,278,093 | \$0 | \$0 | \$111,278,093 |
| Utah | \$2,929,811 | \$260,328,384 | \$0 | \$0 | \$263,258,195 |
| Wyoming | \$0 | \$37,074,837 | \$0 | \$0 | \$37,074,837 |
| Alaska | \$0 | \$129,624,461 | \$0 | \$0 | \$129,624,461 |
| Arizona | \$0 | \$1,223,845,635 | \$0 | \$0 | \$1,223,845,635 |
| California | \$0 | \$4,382,007,874 | \$0 | \$0 | \$4,382,007,874 |
| Guam | \$0 | \$78,829,247 | \$0 | \$0 | \$78,829,247 |
| Hawaii | \$0 | \$273,683,509 | \$0 | \$0 | \$273,683,509 |
| Idaho | \$0 | \$200,937,001 | \$0 | \$0 | \$200,937,001 |
| Nevada | \$0 | \$285,773,577 | \$0 | \$0 | \$285,773,577 |
| Oregon | \$31,045,046 | \$800,108,064 | \$0 | \$0 | \$831,153,110 |
| Washington | \$0 | \$1,046,740,870 | \$0 | \$0 | \$1,046,740,870 |
| US | \$88,982,218 | \$50,265,897,329 | \$5,039,052 | (\$1,584) | \$50,359,917,015 |

Note: Participation by Other includes benefits to residents of Group Housing.

ADMINISTRATIVE COSTS



NOTABLE TRENDS

Administrative Costs

State agency administrative costs are affected by a number of factors including participation levels, the number and salary level of State staff, inflation, the location of State agency offices, type of issuance system, worker training costs, degree of automation, level of fraud control activity, etc. The Food and Nutrition Service (FNS) pays approximately 50 percent of State agency administrative costs to operate the program. Total State agency administrative costs prior to Federal cost sharing were \$6.57 billion, up 5.99 percent from \$6.20 billion the previous year. In FY 2009, the Federal share of administrative costs increased 7.37 percent to just over \$3.18 billion.



The Federal share of certification costs increased 6.92 percent in FY 2009 from \$1.65 billion in FY 2008 to \$1.76 billion. The Federal share of the certification cost per case (i.e., per household) per month decreased from \$10.82 per case per month to \$9.66 per case per month.

TABLE 6: Supplemental Nutrition Assistance Program Households - Federal Share of Selected State Administrative Costs - FY 2009

| STATE | Federal Share Certification Costs | Federal Share Issuance Costs | Federal Share Fraud Control Costs |
|----------------------|--|-------------------------------------|--|
| Connecticut | \$10,289,900 | \$759,329 | \$1,433,367 |
| Maine | \$6,287,691 | \$2,522,509 | \$305,745 |
| Massachusetts | \$30,357,587 | \$2,405,163 | \$1,024,558 |
| New Hampshire | \$1,275,892 | \$322,071 | \$139,018 |
| New York | \$144,554,375 | \$8,976,164 | \$27,737,086 |
| Rhode Island | \$2,585,893 | \$362,380 | \$75,281 |
| Vermont | \$673,251 | \$1,564,119 | \$57,093 |
| Delaware | \$12,793,923 | \$1,060,000 | \$700,840 |
| District of Columbia | \$8,878,823 | \$937,813 | \$457,452 |
| Maryland | \$36,126,577 | \$1,786,197 | \$439,061 |
| New Jersey | \$55,763,814 | \$2,821,788 | \$11,850,649 |
| Pennsylvania | \$89,861,075 | \$8,396,258 | \$5,255,520 |
| Virgin Islands | \$3,020,182 | \$574,719 | \$109,949 |
| Virginia | \$65,916,151 | \$4,528,693 | \$3,370,051 |
| West Virginia | \$7,903,056 | \$1,839,697 | \$392,769 |
| Alabama | \$22,679,665 | \$1,308,339 | \$1,029,579 |
| Florida | \$48,371,595 | \$9,161,639 | \$1,830,162 |
| Georgia | \$41,999,389 | \$3,471,289 | \$3,567,761 |
| Kentucky | \$33,162,690 | \$2,867,901 | \$697,524 |
| Mississippi | \$19,659,032 | \$3,658,169 | \$561,441 |
| North Carolina | \$55,418,230 | \$2,536,517 | \$3,560,760 |
| South Carolina | \$8,521,229 | \$1,799,684 | \$1,787,020 |
| Tennessee | \$37,862,821 | \$3,103,223 | \$1,503,731 |
| Illinois | \$70,578,847 | \$7,669,709 | \$926,227 |
| Indiana | \$45,729,244 | \$2,017,777 | \$365,213 |
| Michigan | \$84,314,962 | \$3,598,170 | \$2,023,000 |
| Minnesota | \$32,960,289 | \$3,132,767 | \$1,111,256 |
| Ohio | \$49,705,048 | \$4,467,502 | \$791,810 |
| Wisconsin | \$17,829,456 | \$1,184,332 | \$731,835 |
| Arkansas | \$20,303,651 | \$1,523,079 | \$1,143,460 |
| Louisiana | \$49,304,559 | \$2,850,589 | \$1,811,099 |
| New Mexico | \$18,693,704 | \$752,775 | \$193,079 |
| Oklahoma | \$32,605,905 | \$1,092,529 | \$1,271,495 |
| Texas | \$125,895,040 | \$7,767,073 | \$6,368,903 |
| Colorado | \$23,568,103 | \$1,154,058 | \$1,569,065 |
| Iowa | \$15,262,150 | \$2,609,403 | \$328,717 |
| Kansas | \$10,201,654 | \$836,247 | \$30,513 |
| Missouri | \$34,593,638 | \$3,816,736 | \$543,352 |
| Montana | \$5,071,207 | \$655,983 | \$2,404 |
| Nebraska | \$8,939,965 | \$271,763 | \$146,014 |
| North Dakota | \$3,951,469 | \$484,307 | \$0 |
| South Dakota | \$3,998,940 | \$510,395 | \$121,115 |
| Utah | \$15,296,237 | \$967,294 | \$1,323,304 |
| Wyoming | \$1,451,738 | \$77,917 | \$186,707 |
| Alaska | \$7,828,648 | \$312,231 | \$416,102 |
| Arizona | \$22,855,492 | \$2,324,342 | \$932,097 |
| California | \$237,290,190 | \$34,719,375 | \$33,402,563 |
| Guam | \$426,453 | \$306,227 | \$253,955 |
| Hawaii | \$9,709,995 | \$631,578 | \$987,199 |
| Idaho | \$4,616,008 | \$1,191,180 | \$228,334 |
| Nevada | \$9,626,903 | \$819,081 | \$938,156 |
| Oregon | \$34,831,486 | \$2,776,301 | \$1,572,612 |
| Washington | \$25,038,215 | \$3,608,351 | \$912,143 |
| US | \$1,766,442,037 | \$160,892,732 | \$128,518,146 |

TABLE 7: Supplemental Nutrition Assistance Program Federal Share of State Administrative Costs for ADP Services - FY 2009

| STATE | Federal Share ADP Development Costs | Federal Share ADP Operations Costs |
|----------------------|--|---|
| Connecticut | \$0 | \$1,821,923 |
| Maine | \$0 | \$1,354,916 |
| Massachusetts | \$646,997 | \$324,646 |
| New Hampshire | \$561 | \$1,386,558 |
| New York | \$1,130,930 | \$12,699,218 |
| Rhode Island | \$0 | \$712,468 |
| Vermont | \$0 | \$367,768 |
| Delaware | \$0 | \$1,460,000 |
| District of Columbia | \$0 | \$643,653 |
| Maryland | \$0 | \$4,896,854 |
| New Jersey | \$3,220,584 | \$3,364,671 |
| Pennsylvania | \$0 | \$13,303,102 |
| Virgin Islands | \$0 | \$896,498 |
| Virginia | \$57,513 | \$6,311,671 |
| West Virginia | \$0 | \$2,092,616 |
| Alabama | \$305,409 | \$380,202 |
| Florida | \$0 | \$3,594,161 |
| Georgia | \$0 | \$4,991,293 |
| Kentucky | \$0 | \$1,756,092 |
| Mississippi | \$0 | \$1,471,529 |
| North Carolina | \$1,163,931 | \$1,461,589 |
| South Carolina | \$0 | \$1,318,692 |
| Tennessee | \$0 | \$3,198,938 |
| Illinois | \$0 | \$12,348,555 |
| Indiana | \$678,879 | \$1,126,193 |
| Michigan | \$4,754,933 | \$10,301,160 |
| Minnesota | \$0 | \$5,185,843 |
| Ohio | \$0 | \$3,660,503 |
| Wisconsin | \$0 | \$6,607,229 |
| Arkansas | \$0 | \$1,852,615 |
| Louisiana | \$483,213 | \$2,080,445 |
| New Mexico | \$0 | \$3,610,224 |
| Oklahoma | \$151,638 | \$2,916,488 |
| Texas | \$29,579,934 | \$12,912,833 |
| Colorado | \$0 | \$5,681,758 |
| Iowa | \$0 | \$1,475,082 |
| Kansas | \$39,816 | \$883,221 |
| Missouri | \$1,288,788 | \$1,036,394 |
| Montana | \$230,704 | \$1,436,216 |
| Nebraska | \$0 | \$2,390,369 |
| North Dakota | \$0 | \$457,780 |
| South Dakota | \$0 | \$425,988 |
| Utah | \$0 | \$3,362,466 |
| Wyoming | \$4,911 | \$580,151 |
| Alaska | \$0 | \$1,037,985 |
| Arizona | \$51,931 | \$354,982 |
| California | \$20,317,571 | \$45,282,465 |
| Guam | \$0 | \$0 |
| Hawaii | \$0 | \$1,480,993 |
| Idaho | \$1,349,807 | \$1,574,668 |
| Nevada | \$707,265 | \$615,988 |
| Oregon | \$0 | \$3,648,649 |
| Washington | \$0 | \$4,638,154 |
| US | \$66,165,315 | \$208,774,455 |

TABLE 8: Supplemental Nutrition Assistance Program Total Federal Share of State Administrative Costs - FY 2009**Federal Share
State Administrative
Costs****STATE**

| | |
|----------------------|-----------------|
| Connecticut | \$29,296,405 |
| Maine | \$16,102,557 |
| Massachusetts | \$44,750,562 |
| New Hampshire | \$6,286,105 |
| New York | \$340,009,961 |
| Rhode Island | \$8,391,649 |
| Vermont | \$9,468,791 |
| Delaware | \$17,745,157 |
| District of Columbia | \$15,205,129 |
| Maryland | \$47,928,449 |
| New Jersey | \$106,968,401 |
| Pennsylvania | \$165,325,617 |
| Virgin Islands | \$5,173,405 |
| Virginia | \$90,672,532 |
| West Virginia | \$15,250,633 |
| Alabama | \$34,386,499 |
| Florida | \$85,170,719 |
| Georgia | \$62,149,466 |
| Kentucky | \$49,512,098 |
| Mississippi | \$28,705,303 |
| North Carolina | \$73,025,254 |
| South Carolina | \$17,285,792 |
| Tennessee | \$53,976,308 |
| Illinois | \$117,547,439 |
| Indiana | \$61,411,358 |
| Michigan | \$131,855,369 |
| Minnesota | \$55,975,903 |
| Ohio | \$109,687,659 |
| Wisconsin | \$45,206,167 |
| Arkansas | \$28,213,053 |
| Louisiana | \$60,748,580 |
| New Mexico | \$27,906,142 |
| Oklahoma | \$42,660,377 |
| Texas | \$204,007,014 |
| Colorado | \$40,340,369 |
| Iowa | \$22,837,188 |
| Kansas | \$16,390,198 |
| Missouri | \$53,894,418 |
| Montana | \$10,083,884 |
| Nebraska | \$14,668,046 |
| North Dakota | \$6,721,167 |
| South Dakota | \$7,804,165 |
| Utah | \$23,914,990 |
| Wyoming | \$6,077,360 |
| Alaska | \$10,949,185 |
| Arizona | \$44,779,991 |
| California | \$564,927,314 |
| Guam | \$1,483,130 |
| Hawaii | \$15,020,430 |
| Idaho | \$10,512,469 |
| Nevada | \$14,748,514 |
| Oregon | \$56,657,697 |
| Washington | \$52,121,411 |
| US | \$3,181,937,779 |

TABLE 9: Supplemental Nutrition Assistance Program Federal Share of Costs per Case per Month for Certification - FY 2009

| STATE | Households Participating (Monthly) | Federal Share Certification Costs | Federal Cost Per Case Per Month for Certification |
|----------------------|---|--|--|
| Connecticut | 139,408 | \$10,289,900 | \$6.15 |
| Maine | 99,557 | \$6,287,691 | \$5.26 |
| Massachusetts | 336,050 | \$30,357,587 | \$7.53 |
| New Hampshire | 38,459 | \$1,275,892 | \$2.76 |
| New York | 1,231,892 | \$144,554,375 | \$9.78 |
| Rhode Island | 51,555 | \$2,585,893 | \$4.18 |
| Vermont | 35,408 | \$673,251 | \$1.58 |
| Delaware | 40,239 | \$12,793,923 | \$26.50 |
| District of Columbia | 56,592 | \$8,878,823 | \$13.07 |
| Maryland | 212,260 | \$36,126,577 | \$14.18 |
| New Jersey | 242,743 | \$55,763,814 | \$19.14 |
| Pennsylvania | 631,566 | \$89,861,075 | \$11.86 |
| Virgin Islands | 6,272 | \$3,020,182 | \$40.13 |
| Virginia | 295,741 | \$65,916,151 | \$18.57 |
| West Virginia | 138,070 | \$7,903,056 | \$4.77 |
| Alabama | 280,625 | \$22,679,665 | \$6.73 |
| Florida | 1,001,711 | \$48,371,595 | \$4.02 |
| Georgia | 534,944 | \$41,999,389 | \$6.54 |
| Kentucky | 315,885 | \$33,162,690 | \$8.75 |
| Mississippi | 214,103 | \$19,659,032 | \$7.65 |
| North Carolina | 506,034 | \$55,418,230 | \$9.13 |
| South Carolina | 302,450 | \$8,521,229 | \$2.35 |
| Tennessee | 490,912 | \$37,862,821 | \$6.43 |
| Illinois | 677,147 | \$70,578,847 | \$8.69 |
| Indiana | 301,195 | \$45,729,244 | \$12.65 |
| Michigan | 694,341 | \$84,314,962 | \$10.12 |
| Minnesota | 165,533 | \$32,960,289 | \$16.59 |
| Ohio | 624,989 | \$49,705,048 | \$6.63 |
| Wisconsin | 234,874 | \$17,829,456 | \$6.33 |
| Arkansas | 172,602 | \$20,303,651 | \$9.80 |
| Louisiana | 303,287 | \$49,304,559 | \$13.55 |
| New Mexico | 119,395 | \$18,693,704 | \$13.05 |
| Oklahoma | 199,615 | \$32,605,905 | \$13.61 |
| Texas | 1,183,153 | \$125,895,040 | \$8.87 |
| Colorado | 138,382 | \$23,568,103 | \$14.19 |
| Iowa | 135,558 | \$15,262,150 | \$9.38 |
| Kansas | 99,698 | \$10,201,654 | \$8.53 |
| Missouri | 359,746 | \$34,593,638 | \$8.01 |
| Montana | 40,923 | \$5,071,207 | \$10.33 |
| Nebraska | 57,442 | \$8,939,965 | \$12.97 |
| North Dakota | 23,989 | \$3,951,469 | \$13.73 |
| South Dakota | 30,901 | \$3,998,940 | \$10.78 |
| Utah | 73,706 | \$15,296,237 | \$17.29 |
| Wyoming | 11,185 | \$1,451,738 | \$10.82 |
| Alaska | 25,107 | \$7,828,648 | \$25.98 |
| Arizona | 340,852 | \$22,855,492 | \$5.59 |
| California | 1,122,949 | \$237,290,190 | \$17.61 |
| Guam | 9,587 | \$426,453 | \$3.71 |
| Hawaii | 57,857 | \$9,709,995 | \$13.99 |
| Idaho | 54,459 | \$4,616,008 | \$7.06 |
| Nevada | 92,885 | \$9,626,903 | \$8.64 |
| Oregon | 302,714 | \$34,831,486 | \$9.59 |
| Washington | 375,570 | \$25,038,215 | \$5.56 |
| US | 15,232,114 | \$1,766,442,037 | \$9.66 |

TABLE 10: Supplemental Nutrition Assistance Program Federal Share of Total State Cost per Case per Month - FY 2009

| STATE | Households Participating (Monthly) | Federal Share Total Costs | Federal Total Cost Per Case per Month |
|----------------------|---|--|--|
| Connecticut | 139,408 | \$29,296,405 | \$17.51 |
| Maine | 99,557 | \$16,102,557 | \$13.48 |
| Massachusetts | 336,050 | \$44,750,562 | \$11.10 |
| New Hampshire | 38,459 | \$6,286,105 | \$13.62 |
| New York | 1,231,892 | \$340,009,961 | \$23.00 |
| Rhode Island | 51,555 | \$8,391,649 | \$13.56 |
| Vermont | 35,408 | \$9,468,791 | \$22.29 |
| Delaware | 40,239 | \$17,745,157 | \$36.75 |
| District of Columbia | 56,592 | \$15,205,129 | \$22.39 |
| Maryland | 212,260 | \$47,928,449 | \$18.82 |
| New Jersey | 242,743 | \$106,968,401 | \$36.72 |
| Pennsylvania | 631,566 | \$165,325,617 | \$21.81 |
| Virgin Islands | 6,272 | \$5,173,405 | \$68.73 |
| Virginia | 295,741 | \$90,672,532 | \$25.55 |
| West Virginia | 138,070 | \$15,250,633 | \$9.20 |
| Alabama | 280,625 | \$34,386,499 | \$10.21 |
| Florida | 1,001,711 | \$85,170,719 | \$7.09 |
| Georgia | 534,944 | \$62,149,466 | \$9.68 |
| Kentucky | 315,885 | \$49,512,098 | \$13.06 |
| Mississippi | 214,103 | \$28,705,303 | \$11.17 |
| North Carolina | 506,034 | \$73,025,254 | \$12.03 |
| South Carolina | 302,450 | \$17,285,792 | \$4.76 |
| Tennessee | 490,912 | \$53,976,308 | \$9.16 |
| Illinois | 677,147 | \$117,547,439 | \$14.47 |
| Indiana | 301,195 | \$61,411,358 | \$16.99 |
| Michigan | 694,341 | \$131,855,369 | \$15.83 |
| Minnesota | 165,533 | \$55,975,903 | \$28.18 |
| Ohio | 624,989 | \$109,687,659 | \$14.63 |
| Wisconsin | 234,874 | \$45,206,167 | \$16.04 |
| Arkansas | 172,602 | \$28,213,053 | \$13.62 |
| Louisiana | 303,287 | \$60,748,580 | \$16.69 |
| New Mexico | 119,395 | \$27,906,142 | \$19.48 |
| Oklahoma | 199,615 | \$42,660,377 | \$17.81 |
| Texas | 1,183,153 | \$204,007,014 | \$14.37 |
| Colorado | 138,382 | \$40,340,369 | \$24.29 |
| Iowa | 135,558 | \$22,837,188 | \$14.04 |
| Kansas | 99,698 | \$16,390,198 | \$13.70 |
| Missouri | 359,746 | \$53,894,418 | \$12.48 |
| Montana | 40,923 | \$10,083,884 | \$20.53 |
| Nebraska | 57,442 | \$14,668,046 | \$21.28 |
| North Dakota | 23,989 | \$6,721,167 | \$23.35 |
| South Dakota | 30,901 | \$7,804,165 | \$21.05 |
| Utah | 73,706 | \$23,914,990 | \$27.04 |
| Wyoming | 11,185 | \$6,077,360 | \$45.28 |
| Alaska | 25,107 | \$10,949,185 | \$36.34 |
| Arizona | 340,852 | \$44,779,991 | \$10.95 |
| California | 1,122,949 | \$564,927,314 | \$41.92 |
| Guam | 9,587 | \$1,483,130 | \$12.89 |
| Hawaii | 57,857 | \$15,020,430 | \$21.63 |
| Idaho | 54,459 | \$10,512,469 | \$16.09 |
| Nevada | 92,885 | \$14,748,514 | \$13.23 |
| Oregon | 302,714 | \$56,657,697 | \$15.60 |
| Washington | 375,570 | \$52,121,411 | \$11.56 |
| US | 15,232,114 | \$3,181,937,779 | \$17.41 |

TABLE 11: Supplemental Nutrition Assistance Program State Administrative Costs - FY 2009

| | State Share Administrative Costs | Federal Share Administrative Costs | Total State Administrative Costs |
|----------------------|---|---|---|
| STATE | | | |
| Connecticut | \$31,889,736 | \$29,296,405 | \$61,186,141 |
| Maine | \$17,264,940 | \$16,102,557 | \$33,367,497 |
| Massachusetts | \$45,937,641 | \$44,750,562 | \$90,688,203 |
| New Hampshire | \$7,271,293 | \$6,286,105 | \$13,557,398 |
| New York | \$397,988,428 | \$340,009,961 | \$737,998,389 |
| Rhode Island | \$8,480,346 | \$8,391,649 | \$16,871,995 |
| Vermont | \$9,460,060 | \$9,468,791 | \$18,928,851 |
| Delaware | \$15,390,314 | \$17,745,157 | \$33,135,471 |
| District of Columbia | \$18,273,267 | \$15,205,129 | \$33,478,396 |
| Maryland | \$48,814,501 | \$47,928,449 | \$96,742,950 |
| New Jersey | \$113,581,954 | \$106,968,401 | \$220,550,355 |
| Pennsylvania | \$162,052,602 | \$165,325,617 | \$327,378,219 |
| Virgin Islands | \$4,495,233 | \$5,173,405 | \$9,668,638 |
| Virginia | \$89,443,428 | \$90,672,532 | \$180,115,960 |
| West Virginia | \$14,586,084 | \$15,250,633 | \$29,836,717 |
| Alabama | \$35,740,718 | \$34,386,499 | \$70,127,217 |
| Florida | \$102,444,662 | \$85,170,719 | \$187,615,381 |
| Georgia | \$59,617,102 | \$62,149,466 | \$121,766,568 |
| Kentucky | \$54,964,518 | \$49,512,098 | \$104,476,616 |
| Mississippi | \$28,697,767 | \$28,705,303 | \$57,403,070 |
| North Carolina | \$72,465,921 | \$73,025,254 | \$145,491,175 |
| South Carolina | \$18,594,608 | \$17,285,792 | \$35,880,400 |
| Tennessee | \$54,784,259 | \$53,976,308 | \$108,760,567 |
| Illinois | \$128,264,074 | \$117,547,439 | \$245,811,513 |
| Indiana | \$54,125,559 | \$61,411,358 | \$115,536,917 |
| Michigan | \$142,591,297 | \$131,855,369 | \$274,446,666 |
| Minnesota | \$60,079,765 | \$55,975,903 | \$116,055,668 |
| Ohio | \$114,544,630 | \$109,687,659 | \$224,232,289 |
| Wisconsin | \$43,698,657 | \$45,206,167 | \$88,904,824 |
| Arkansas | \$29,572,395 | \$28,213,053 | \$57,785,448 |
| Louisiana | \$60,242,223 | \$60,748,580 | \$120,990,803 |
| New Mexico | \$29,979,337 | \$27,906,142 | \$57,885,479 |
| Oklahoma | \$45,623,218 | \$42,660,377 | \$88,283,595 |
| Texas | \$198,856,572 | \$204,007,014 | \$402,863,586 |
| Colorado | \$40,355,579 | \$40,340,369 | \$80,695,948 |
| Iowa | \$24,690,105 | \$22,837,188 | \$47,527,293 |
| Kansas | \$19,642,605 | \$16,390,198 | \$36,032,803 |
| Missouri | \$51,130,481 | \$53,894,418 | \$105,024,899 |
| Montana | \$9,423,037 | \$10,083,884 | \$19,506,921 |
| Nebraska | \$14,036,375 | \$14,668,046 | \$28,704,421 |
| North Dakota | \$6,917,137 | \$6,721,167 | \$13,638,304 |
| South Dakota | \$6,152,467 | \$7,804,165 | \$13,956,632 |
| Utah | \$24,509,696 | \$23,914,990 | \$48,424,686 |
| Wyoming | \$6,678,251 | \$6,077,360 | \$12,755,611 |
| Alaska | \$10,817,523 | \$10,949,185 | \$21,766,708 |
| Arizona | \$50,198,536 | \$44,779,991 | \$94,978,527 |
| California | \$649,301,380 | \$564,927,314 | \$1,214,228,694 |
| Guam | \$1,910,281 | \$1,483,130 | \$3,393,411 |
| Hawaii | \$14,766,252 | \$15,020,430 | \$29,786,682 |
| Idaho | \$11,626,786 | \$10,512,469 | \$22,139,255 |
| Nevada | \$16,328,721 | \$14,748,514 | \$31,077,235 |
| Oregon | \$60,311,703 | \$56,657,697 | \$116,969,400 |
| Washington | \$55,833,196 | \$52,121,411 | \$107,954,607 |
| US | \$3,394,447,220 | \$3,181,937,779 | \$6,576,384,999 |

TABLE 12: Supplemental Nutrition Assistance Program Administrative Cost Per Case per Month - FY 2009

| STATE | Households Participating (Monthly) | Total State Administrative Costs | State Admin. Cost Per Case per Month |
|----------------------|---|---|---|
| Connecticut | 139,408 | \$61,186,141 | \$36.57 |
| Maine | 99,557 | \$33,367,497 | \$27.93 |
| Massachusetts | 336,050 | \$90,688,203 | \$22.49 |
| New Hampshire | 38,459 | \$13,557,398 | \$29.38 |
| New York | 1,231,892 | \$737,998,389 | \$49.92 |
| Rhode Island | 51,555 | \$16,871,995 | \$27.27 |
| Vermont | 35,408 | \$18,928,851 | \$44.55 |
| Delaware | 40,239 | \$33,135,471 | \$68.62 |
| District of Columbia | 56,592 | \$33,478,396 | \$49.30 |
| Maryland | 212,260 | \$96,742,950 | \$37.98 |
| New Jersey | 242,743 | \$220,550,355 | \$75.71 |
| Pennsylvania | 631,566 | \$327,378,219 | \$43.20 |
| Virgin Islands | 6,272 | \$9,668,638 | \$128.46 |
| Virginia | 295,741 | \$180,115,960 | \$50.75 |
| West Virginia | 138,070 | \$29,836,717 | \$18.01 |
| Alabama | 280,625 | \$70,127,217 | \$20.82 |
| Florida | 1,001,711 | \$187,615,381 | \$15.61 |
| Georgia | 534,944 | \$121,766,568 | \$18.97 |
| Kentucky | 315,885 | \$104,476,616 | \$27.56 |
| Mississippi | 214,103 | \$57,403,070 | \$22.34 |
| North Carolina | 506,034 | \$145,491,175 | \$23.96 |
| South Carolina | 302,450 | \$35,880,400 | \$9.89 |
| Tennessee | 490,912 | \$108,760,567 | \$18.46 |
| Illinois | 677,147 | \$245,811,513 | \$30.25 |
| Indiana | 301,195 | \$115,536,917 | \$31.97 |
| Michigan | 694,341 | \$274,446,666 | \$32.94 |
| Minnesota | 165,533 | \$116,055,668 | \$58.43 |
| Ohio | 624,989 | \$224,232,289 | \$29.90 |
| Wisconsin | 234,874 | \$88,904,824 | \$31.54 |
| Arkansas | 172,602 | \$57,785,448 | \$27.90 |
| Louisiana | 303,287 | \$120,990,803 | \$33.24 |
| New Mexico | 119,395 | \$57,885,479 | \$40.40 |
| Oklahoma | 199,615 | \$88,283,595 | \$36.86 |
| Texas | 1,183,153 | \$402,863,586 | \$28.37 |
| Colorado | 138,382 | \$80,695,948 | \$48.60 |
| Iowa | 135,558 | \$47,527,293 | \$29.22 |
| Kansas | 99,698 | \$36,032,803 | \$30.12 |
| Missouri | 359,746 | \$105,024,899 | \$24.33 |
| Montana | 40,923 | \$19,506,921 | \$39.72 |
| Nebraska | 57,442 | \$28,704,421 | \$41.64 |
| North Dakota | 23,989 | \$13,638,304 | \$47.38 |
| South Dakota | 30,901 | \$13,956,632 | \$37.64 |
| Utah | 73,706 | \$48,424,686 | \$54.75 |
| Wyoming | 11,185 | \$12,755,611 | \$95.03 |
| Alaska | 25,107 | \$21,766,708 | \$72.25 |
| Arizona | 340,852 | \$94,978,527 | \$23.22 |
| California | 1,122,949 | \$1,214,228,694 | \$90.11 |
| Guam | 9,587 | \$3,393,411 | \$29.50 |
| Hawaii | 57,857 | \$29,786,682 | \$42.90 |
| Idaho | 54,459 | \$22,139,255 | \$33.88 |
| Nevada | 92,885 | \$31,077,235 | \$27.88 |
| Oregon | 302,714 | \$116,969,400 | \$32.20 |
| Washington | 375,570 | \$107,954,607 | \$23.95 |
| US | 15,232,114 | \$6,576,384,999 | \$35.98 |

FEDERAL SHARE OF SELECTED STATE ADMINISTRATIVE COSTS FY 2009

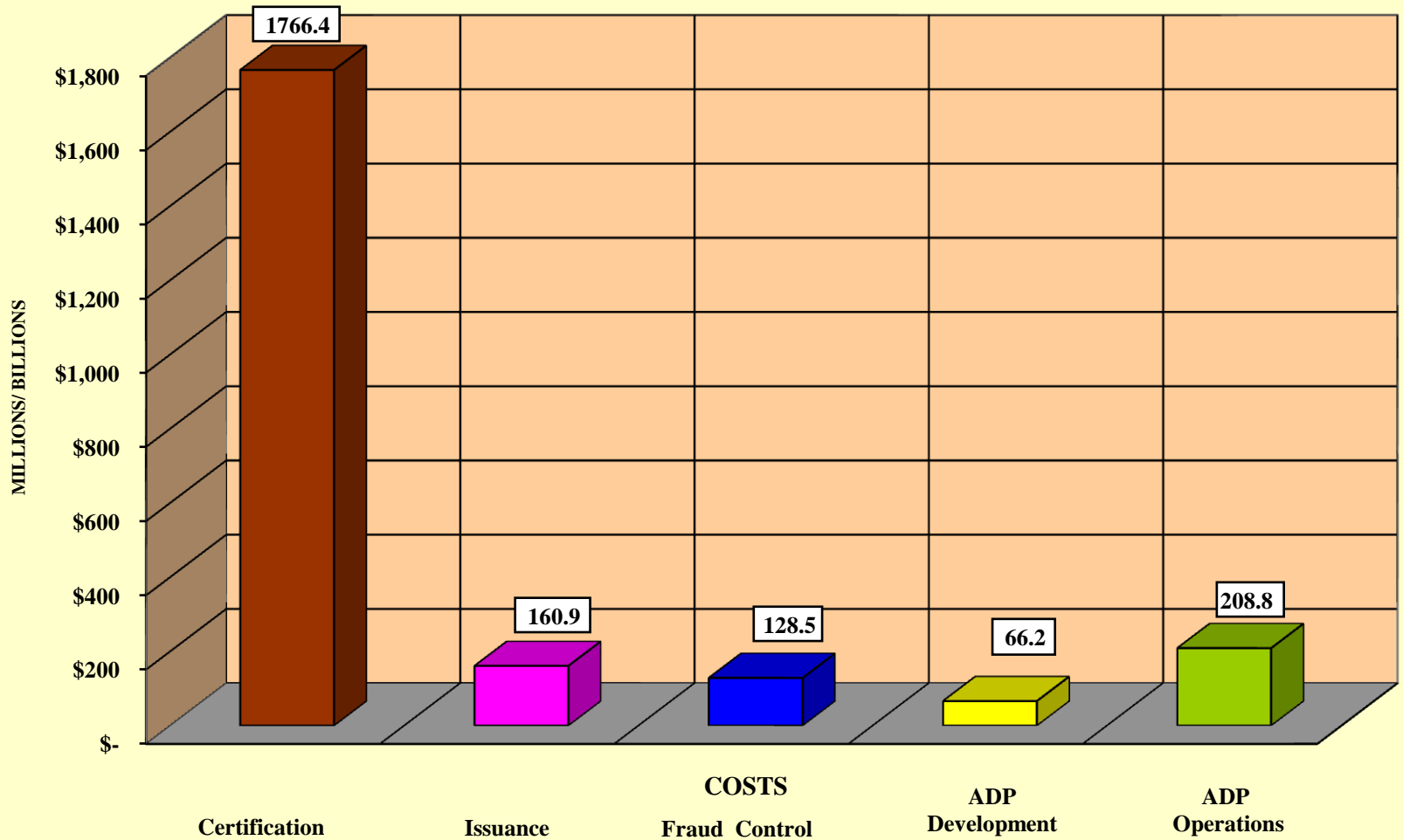

FAIR HEARINGS



NOTABLE TRENDS

Fair Hearings

SNAP regulations provide recourse to households that have their benefits denied or their allotment reduced, suspended or cancelled as a result of an adverse decision by the State agency. This recourse is called the fair hearing process. The number of fair hearings conducted by States is reported annually on Form FNS-366B, the Program Activity Statement.

In FY 2009, the number of fair hearings increased by 3.08 percent. Nationally, approximately 4.4 hearings were conducted for every 1,000 households participating in FY 2007. In FY 2009, 72.95 percent of fair hearings upheld the caseworker's decision compared to 72.26 percent in FY 2008. A total of 37 States had case worker decisions affirmed in at least 75 percent of the hearings.



TABLE 13: Supplemental Nutrition Assistance Program Fair Hearings Upheld and Reversed - FY 2009

| STATE | Fair Hearings Upheld | Fair Hearings Reversed | Percent Upheld |
|----------------------|-----------------------------|-------------------------------|-----------------------|
| Connecticut | 251 | 86 | 74.48% |
| Maine | 32 | 6 | 84.21% |
| Massachusetts | 840 | 451 | 65.07% |
| New Hampshire | 4 | 4 | 50.00% |
| New York | 1,348 | 4,724 | 22.20% |
| Rhode Island | 23 | 25 | 47.92% |
| Vermont | 27 | 5 | 84.38% |
| Delaware | 52 | 6 | 89.66% |
| District of Columbia | 0 | 0 | N/A |
| Maryland | 112 | 20 | 84.85% |
| New Jersey | 49 | 11 | 81.67% |
| Pennsylvania | 9,055 | 1,404 | 86.58% |
| Virgin Islands | 0 | 0 | N/A |
| Virginia | 409 | 51 | 88.91% |
| West Virginia | 43 | 12 | 78.18% |
| Alabama | 161 | 28 | 85.19% |
| Florida | 563 | 182 | 75.57% |
| Georgia | 370 | 34 | 91.58% |
| Kentucky | 78 | 17 | 82.11% |
| Mississippi | 211 | 6 | 97.24% |
| North Carolina | 1,231 | 20 | 98.40% |
| South Carolina | 219 | 52 | 80.81% |
| Tennessee | 5,010 | 736 | 87.19% |
| Illinois | 206 | 43 | 82.73% |
| Indiana | 385 | 297 | 56.45% |
| Michigan | 657 | 202 | 76.48% |
| Minnesota | 619 | 158 | 79.67% |
| Ohio | 1,769 | 1,748 | 50.30% |
| Wisconsin | 782 | 795 | 49.59% |
| Arkansas | 394 | 27 | 93.59% |
| Louisiana | 241 | 16 | 93.77% |
| New Mexico | 51 | 2 | 96.23% |
| Oklahoma | 42 | 22 | 65.63% |
| Texas | 12,990 | 2,581 | 83.42% |
| Colorado | 70 | 45 | 60.87% |
| Iowa | 194 | 43 | 81.86% |
| Kansas | 213 | 2 | 99.07% |
| Missouri | 570 | 87 | 86.76% |
| Montana | 17 | 7 | 70.83% |
| Nebraska | 332 | 55 | 85.79% |
| North Dakota | 5 | 0 | 100.00% |
| South Dakota | 18 | 3 | 85.71% |
| Utah | 87 | 4 | 95.60% |
| Wyoming | 2 | 0 | 100.00% |
| Alaska | 18 | 4 | 81.82% |
| Arizona | 212 | 227 | 48.29% |
| California | 1,760 | 1,420 | 55.35% |
| Guam | 0 | 0 | N/A |
| Hawaii | 20 | 4 | 83.33% |
| Idaho | 36 | 12 | 75.00% |
| Nevada | 350 | 0 | 100.00% |
| Oregon | 103 | 12 | 89.57% |
| Washington | 160 | 18 | 89.89% |
| US | 42,391 | 15,714 | 72.96% |

FRAUD INVESTIGATIONS, PROSECUTIONS, AND ADMINISTRATIVE DISQ. HEARINGS



NOTABLE TRENDS

Fraud Control

In FY 2009, State fraud investigations increased to 842,973 compared to 783,725 in FY 2008, a 7.56 percent increase.

Fraud investigations are broken into pre-certification investigations and post-certification investigations. Pre-certification investigations are cases referred for investigation and completed prior to certification. Investigators assist in front-end detection by acting on referrals in suspicious cases and probing more deeply into a client's circumstances. Positive pre-certification investigations prevent fraud at intake and before a dollar loss can occur; they may also result in hearings/prosecutions that lead to disqualification (without a claim being established). On the other hand, post-certification investigations are investigations completed after certification. Positive post-certification investigations may result in an administrative disqualification hearing or prosecution, the disqualification of the individual who has committed an intentional program violation, and the establishment of a claim to recover the overissuance.

Both prosecution and administrative fraud hearing activity increased from the previous year. In FY 2009, the number of recipients disqualified from the Food Stamp Program for an intentional program violation increased to 50,178, a 3.86 percent increase from the previous year.

On the Federal level, FNS operates the Electronic Disqualified Recipient Subsystem (EDRS). EDRS is a centralized national database, utilizing data submitted each month by all 50 States, the District of Columbia, Guam, and the Virgin Islands, that tracks individuals disqualified from participation in the FSP for intentional program violations. EDRS assists States in assigning the correct penalty, which varies by the type and number of the offense, to individuals being disqualified. It also assists States in preventing these individuals from crossing State lines and participating in another State during the period of their disqualification. Because an individual may be permanently disqualified, these records are held indefinitely. As of September 2009, this Federal database had records on 1,163,014 recipients and 1,246,291 disqualifications.



TABLE 14: Supplemental Nutrition Assistance Program Recipient Fraud Investigations - FY 2009

| | Pre-cert Investigations Negative | Pre-cert Investigations Positive | Post-Cert Investigations Negative | Post-Cert Investigations Positive | Total Investigations Completed | Fraud Dollars Determined by Post-Cert Investigations |
|----------------------|---|---|--|--|---|---|
| STATE | | | | | | |
| Connecticut | 1,781 | 1,287 | 152 | 82 | 3,302 | \$167,073 |
| Maine | 1 | 3 | 712 | 2 | 718 | \$804 |
| Massachusetts | 0 | 0 | 1,830 | 716 | 2,546 | \$1,109,104 |
| New Hampshire | 72 | 53 | 802 | 124 | 1,051 | \$388,677 |
| New York | 104,206 | 42,438 | 11,071 | 14,550 | 172,265 | \$5,265,106 |
| Rhode Island | 1,211 | 204 | 164 | 24 | 1,603 | \$73,633 |
| Vermont | 23 | 16 | 131 | 103 | 273 | \$161,178 |
| Delaware | 790 | 402 | 48,211 | 708 | 50,111 | \$779,496 |
| District of Columbia | 68 | 251 | 270 | 33 | 622 | \$182,547 |
| Maryland | 2 | 2 | 865 | 127 | 996 | \$194,339 |
| New Jersey | 1,790 | 2,354 | 7,809 | 5,461 | 17,414 | \$4,439,417 |
| Pennsylvania | 11,161 | 9,618 | 2,399 | 1,138 | 24,316 | \$2,467,468 |
| Virgin Islands | 1,960 | 208 | 20 | 25 | 2,213 | \$44,604 |
| Virginia | 282 | 473 | 7,705 | 1,349 | 9,809 | \$2,158,899 |
| West Virginia | 26 | 121 | 558 | 608 | 1,313 | \$897,078 |
| Alabama | 110 | 136 | 1,037 | 240 | 1,523 | \$493,820 |
| Florida | 3,293 | 17,008 | 19,526 | 3,306 | 43,133 | \$4,407,508 |
| Georgia | 2,949 | 2,059 | 5,759 | 4,179 | 14,946 | \$10,905,375 |
| Kentucky | 30 | 42 | 241 | 909 | 1,222 | \$3,758,446 |
| Mississippi | 0 | 0 | 0 | 794 | 794 | \$1,405,108 |
| North Carolina | 85 | 124 | 12,280 | 2,046 | 14,535 | \$3,547,253 |
| South Carolina | 0 | 0 | 0 | 8,280 | 8,280 | \$628,918 |
| Tennessee | 0 | 0 | 3,686 | 2,203 | 5,889 | \$7,405,942 |
| Illinois | 1,304 | 2,168 | 242 | 498 | 4,212 | \$2,680,267 |
| Indiana | 41 | 1 | 439 | 111 | 592 | \$123,210 |
| Michigan | 1,366 | 1,897 | 1,001 | 2,617 | 6,881 | \$5,171,869 |
| Minnesota | 3,259 | 2,522 | 472 | 902 | 7,155 | \$1,075,302 |
| Ohio | 2,061 | 1,058 | 23,790 | 2,570 | 29,479 | \$3,395,589 |
| Wisconsin | 1,349 | 924 | 439 | 1,031 | 3,743 | \$1,219,499 |
| Arkansas | 70 | 128 | 529 | 561 | 1,288 | \$1,064,404 |
| Louisiana | 0 | 0 | 156 | 842 | 998 | \$1,407,037 |
| New Mexico | 0 | 0 | 145 | 47 | 192 | \$235,527 |
| Oklahoma | 0 | 0 | 3,090 | 685 | 3,775 | \$1,069,436 |
| Texas | 0 | 0 | 802 | 8,269 | 9,071 | \$15,338,639 |
| Colorado | 664 | 353 | 4,946 | 1,664 | 7,627 | \$2,058,602 |
| Iowa | 405 | 1,562 | 5 | 138 | 2,110 | \$427,586 |
| Kansas | 123 | 302 | 605 | 1,123 | 2,153 | \$2,169,520 |
| Missouri | 0 | 0 | 419 | 946 | 1,365 | \$1,486,161 |
| Montana | 0 | 0 | 216 | 148 | 364 | \$71,179 |
| Nebraska | 112 | 161 | 25 | 52 | 350 | \$102,634 |
| North Dakota | 0 | 0 | 0 | 0 | 0 | \$0 |
| South Dakota | 13 | 149 | 191 | 226 | 579 | \$303,614 |
| Utah | 435 | 319 | 3,407 | 1,277 | 5,438 | \$1,513,921 |
| Wyoming | 0 | 0 | 174 | 36 | 210 | \$52,768 |
| Alaska | 270 | 192 | 274 | 82 | 818 | \$166,757 |
| Arizona | 528 | 742 | 2,884 | 9,549 | 13,703 | \$792,925 |
| California | 112,990 | 37,464 | 186,576 | 2,881 | 339,911 | \$1,152,400 |
| Guam | 0 | 0 | 88 | 44 | 132 | \$38,332 |
| Hawaii | 0 | 0 | 816 | 123 | 939 | \$450,836 |
| Idaho | 0 | 0 | 304 | 649 | 953 | \$467,430 |
| Nevada | 337 | 867 | 581 | 1,404 | 3,189 | \$7,073,704 |
| Oregon | 0 | 0 | 1,907 | 341 | 2,248 | \$294,000 |
| Washington | 7,986 | 6,389 | 100 | 149 | 14,624 | \$301,884 |
| US | 263,153 | 133,997 | 359,851 | 85,972 | 842,973 | \$102,586,825 |

RECIPIENT FRAUD INVESTIGATIONS FY 2009

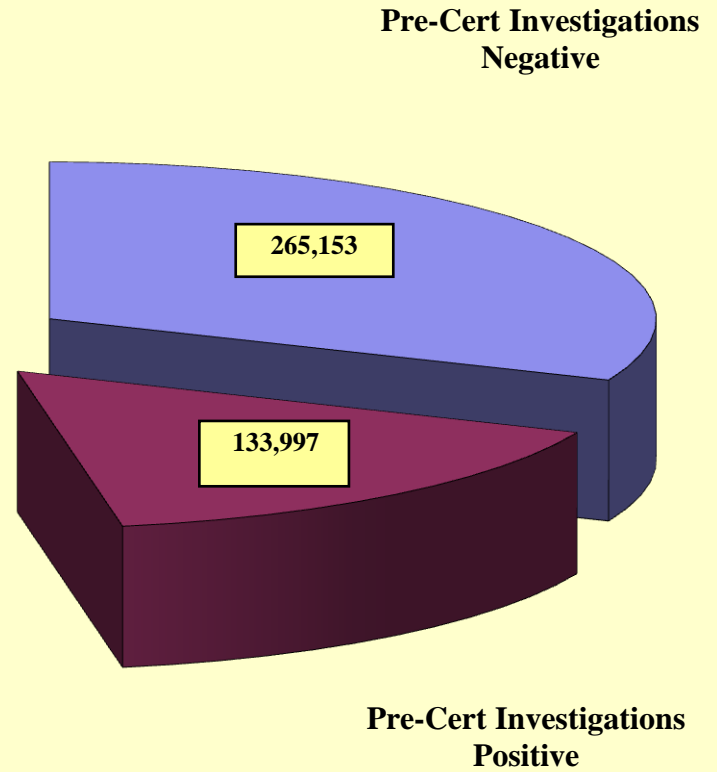
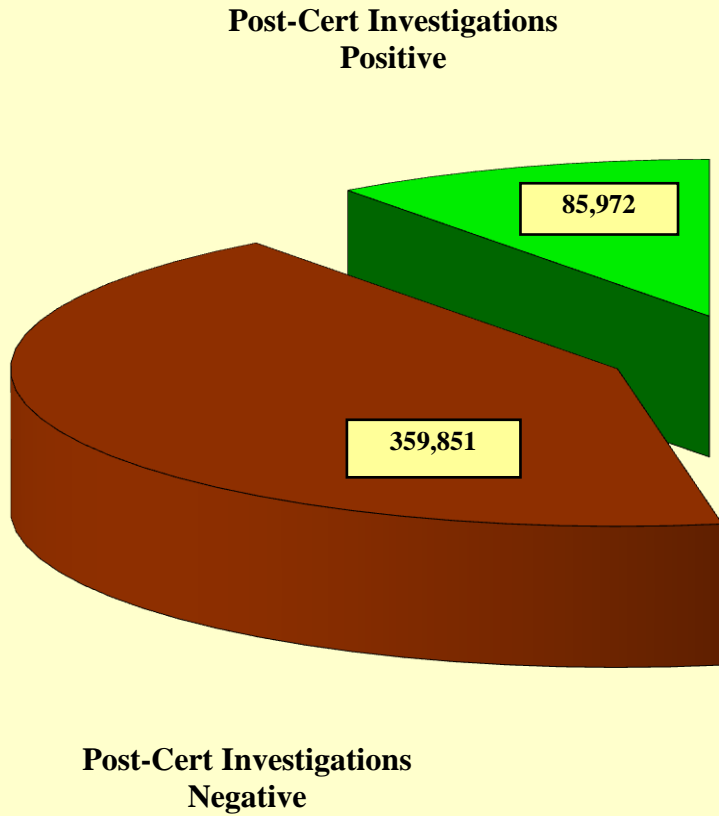

TABLE 15: Supplemental Nutrition Assistance Program State Prosecutions - FY 2009

| STATE | Disqualification Consent Agreement | Convictions | Acquittals | Total Disqualifications From Prosecutions |
|----------------------|---|--------------------|-------------------|--|
| Connecticut | 0 | 2 | 0 | 2 |
| Maine | 0 | 4 | 0 | 4 |
| Massachusetts | 0 | 43 | 61 | 43 |
| New Hampshire | 0 | 56 | 0 | 56 |
| New York | 629 | 221 | 16 | 850 |
| Rhode Island | 0 | 7 | 0 | 7 |
| Vermont | 0 | 0 | 0 | 0 |
| Delaware | 0 | 37 | 17 | 37 |
| District of Columbia | 10 | 6 | 0 | 16 |
| Maryland | 0 | 0 | 0 | 0 |
| New Jersey | 14 | 90 | 0 | 104 |
| Pennsylvania | 382 | 368 | 2 | 750 |
| Virgin Islands | 0 | 0 | 0 | 0 |
| Virginia | 0 | 220 | 8 | 220 |
| West Virginia | 0 | 79 | 16 | 79 |
| Alabama | 0 | 100 | 0 | 100 |
| Florida | 0 | 312 | 4 | 312 |
| Georgia | 1,888 | 29 | 13 | 1,917 |
| Kentucky | 16 | 39 | 2 | 55 |
| Mississippi | 755 | 39 | 0 | 794 |
| North Carolina | 8 | 183 | 0 | 191 |
| South Carolina | 0 | 16 | 0 | 16 |
| Tennessee | 0 | 75 | 0 | 75 |
| Illinois | 0 | 31 | 0 | 31 |
| Indiana | 0 | 6 | 1 | 6 |
| Michigan | 1,540 | 261 | 1 | 1,801 |
| Minnesota | 0 | 134 | 15 | 134 |
| Ohio | 1,466 | 255 | 9 | 1,721 |
| Wisconsin | 4 | 14 | 0 | 18 |
| Arkansas | 1 | 40 | 0 | 41 |
| Louisiana | 14 | 40 | 0 | 54 |
| New Mexico | 0 | 4 | 0 | 4 |
| Oklahoma | 535 | 116 | 2 | 651 |
| Texas | 814 | 1,155 | 150 | 1,969 |
| Colorado | 31 | 74 | 11 | 105 |
| Iowa | 0 | 4 | 0 | 4 |
| Kansas | 3 | 377 | 0 | 380 |
| Missouri | 4 | 14 | 0 | 18 |
| Montana | 0 | 4 | 0 | 4 |
| Nebraska | 0 | 4 | 0 | 4 |
| North Dakota | 0 | 2 | 0 | 2 |
| South Dakota | 0 | 4 | 0 | 4 |
| Utah | 0 | 32 | 0 | 32 |
| Wyoming | 0 | 1 | 0 | 1 |
| Alaska | 0 | 6 | 0 | 6 |
| Arizona | 0 | 9 | 0 | 9 |
| California | 116 | 1,833 | 0 | 1,949 |
| Guam | 0 | 0 | 0 | 0 |
| Hawaii | 36 | 33 | 2 | 69 |
| Idaho | 1 | 11 | 1 | 12 |
| Nevada | 0 | 8 | 0 | 8 |
| Oregon | 5 | 1 | 0 | 6 |
| Washington | 0 | 15 | 3 | 15 |
| US | 8,272 | 6,414 | 334 | 14,686 |

TABLE 16: Supplemental Nutrition Assistance Program State Prosecutions - FY 2009

| STATE | Disq. Consent Agreements and Convictions | Amount of Fraud Determined | Average Amount of Fraud per DCA or Conviction |
|----------------------|---|---|--|
| Connecticut | 2 | \$7,649 | \$3,825 |
| Maine | 4 | \$17,914 | \$4,479 |
| Massachusetts | 43 | \$75,263 | \$1,750 |
| New Hampshire | 56 | \$242,331 | \$4,327 |
| New York | 850 | \$1,707,304 | \$2,009 |
| Rhode Island | 7 | \$25,225 | \$3,604 |
| Vermont | 0 | \$0 | N/A |
| Delaware | 37 | \$76,014 | \$2,054 |
| District of Columbia | 16 | \$30,784 | \$1,924 |
| Maryland | 0 | \$0 | N/A |
| New Jersey | 104 | \$294,850 | \$2,835 |
| Pennsylvania | 750 | \$2,185,652 | \$2,914 |
| Virgin Islands | 0 | \$0 | N/A |
| Virginia | 220 | \$568,263 | \$2,583 |
| West Virginia | 79 | \$258,301 | \$3,270 |
| Alabama | 100 | \$194,411 | \$1,944 |
| Florida | 312 | \$888,597 | \$2,848 |
| Georgia | 1,917 | \$6,736,501 | \$3,514 |
| Kentucky | 55 | \$872,369 | \$15,861 |
| Mississippi | 794 | \$1,519,693 | \$1,914 |
| North Carolina | 191 | \$572,243 | \$2,996 |
| South Carolina | 16 | \$35,543 | \$2,221 |
| Tennessee | 75 | \$219,747 | \$2,930 |
| Illinois | 31 | \$315,471 | \$10,176 |
| Indiana | 6 | \$39,347 | \$6,558 |
| Michigan | 1,801 | \$4,006,204 | \$2,224 |
| Minnesota | 134 | \$252,517 | \$1,884 |
| Ohio | 1,721 | \$1,478,957 | \$859 |
| Wisconsin | 18 | \$53,402 | \$2,967 |
| Arkansas | 41 | \$199,373 | \$4,863 |
| Louisiana | 54 | \$221,156 | \$4,095 |
| New Mexico | 4 | \$152,228 | \$38,057 |
| Oklahoma | 651 | \$1,440,469 | \$2,213 |
| Texas | 1,969 | \$3,005,269 | \$1,526 |
| Colorado | 105 | \$450,639 | \$4,292 |
| Iowa | 4 | \$7,715 | \$1,929 |
| Kansas | 380 | \$1,392,415 | \$3,664 |
| Missouri | 18 | \$130,385 | \$7,244 |
| Montana | 4 | \$41,340 | \$10,335 |
| Nebraska | 4 | \$16,357 | \$4,089 |
| North Dakota | 2 | \$446 | \$223 |
| South Dakota | 4 | \$17,747 | \$4,437 |
| Utah | 32 | \$230,579 | \$7,206 |
| Wyoming | 1 | \$17,560 | \$17,560 |
| Alaska | 6 | \$48,148 | \$8,025 |
| Arizona | 9 | \$408,848 | \$45,428 |
| California | 1,949 | \$779,600 | \$400 |
| Guam | 0 | \$0 | N/A |
| Hawaii | 69 | \$389,794 | \$5,649 |
| Idaho | 12 | \$62,943 | \$5,245 |
| Nevada | 8 | \$174,783 | \$21,848 |
| Oregon | 6 | \$28,800 | \$4,800 |
| Washington | 15 | \$61,642 | \$4,109 |
| US | 14,686 | \$31,952,788 | \$2,176 |

TABLE 17: Supplemental Nutrition Assistance Program Administrative Disqualification Hearings - FY 2009

| | Waived Hearings | Hearing Convictions Upheld | Hearings Acquittals | Total Disq. from Admin. Disq. Hearings |
|----------------------|-----------------|----------------------------|---------------------|--|
| STATE | | | | |
| Connecticut | 75 | 7 | 0 | 82 |
| Maine | 20 | 48 | 4 | 68 |
| Massachusetts | 6 | 574 | 28 | 580 |
| New Hampshire | 45 | 0 | 0 | 45 |
| New York | 103 | 563 | 89 | 666 |
| Rhode Island | 6 | 17 | 3 | 23 |
| Vermont | 94 | 0 | 0 | 94 |
| Delaware | 32 | 2 | 0 | 34 |
| District of Columbia | 4 | 2 | 9 | 6 |
| Maryland | 100 | 9 | 0 | 109 |
| New Jersey | 885 | 68 | 4 | 953 |
| Pennsylvania | 85 | 41 | 2 | 126 |
| Virgin Islands | 2 | 0 | 0 | 2 |
| Virginia | 536 | 131 | 16 | 667 |
| West Virginia | 120 | 48 | 12 | 168 |
| Alabama | 180 | 143 | 8 | 323 |
| Florida | 2,540 | 965 | 42 | 3,505 |
| Georgia | 930 | 448 | 17 | 1,378 |
| Kentucky | 29 | 71 | 17 | 100 |
| Mississippi | 231 | 1,644 | 15 | 1,875 |
| North Carolina | 493 | 1,053 | 0 | 1,546 |
| South Carolina | 1,058 | 308 | 37 | 1,366 |
| Tennessee | 1,548 | 1,963 | 0 | 3,511 |
| Illinois | 292 | 509 | 32 | 801 |
| Indiana | 49 | 0 | 0 | 49 |
| Michigan | 178 | 293 | 41 | 471 |
| Minnesota | 842 | 136 | 49 | 978 |
| Ohio | 1,045 | 327 | 19 | 1,372 |
| Wisconsin | 16 | 3 | 0 | 19 |
| Arkansas | 311 | 383 | 8 | 694 |
| Louisiana | 267 | 406 | 26 | 673 |
| New Mexico | 0 | 20 | 1 | 20 |
| Oklahoma | 2,374 | 123 | 13 | 2,497 |
| Texas | 2,919 | 2,300 | 540 | 5,219 |
| Colorado | 579 | 406 | 17 | 985 |
| Iowa | 0 | 146 | 13 | 146 |
| Kansas | 8 | 24 | 6 | 32 |
| Missouri | 467 | 87 | 4 | 554 |
| Montana | 406 | 110 | 6 | 516 |
| Nebraska | 26 | 55 | 0 | 81 |
| North Dakota | 61 | 14 | 2 | 75 |
| South Dakota | 133 | 25 | 1 | 158 |
| Utah | 58 | 314 | 78 | 372 |
| Wyoming | 14 | 19 | 0 | 33 |
| Alaska | 41 | 35 | 4 | 76 |
| Arizona | 3 | 27 | 3 | 30 |
| California | 94 | 126 | 6 | 220 |
| Guam | 44 | 0 | 0 | 44 |
| Hawaii | 125 | 35 | 6 | 160 |
| Idaho | 300 | 28 | 4 | 328 |
| Nevada | 446 | 100 | 0 | 546 |
| Oregon | 1,114 | 2 | 0 | 1,116 |
| Washington | 0 | 0 | 0 | 0 |
| US | 21,334 | 14,158 | 1,182 | 35,492 |

TABLE 18: Supplemental Nutrition Assistance Program Administrative Disqualification Hearings - FY 2009

| STATE | Waived and Upheld Hearings | Amount of Fraud Determined | Average Amount of Fraud per Waived or Upheld Hearing |
|----------------------|---|---|---|
| Connecticut | 82 | \$114,382 | \$1,395 |
| Maine | 68 | \$173,065 | \$2,545 |
| Massachusetts | 580 | \$561,872 | \$969 |
| New Hampshire | 45 | \$77,678 | \$1,726 |
| New York | 666 | \$188,798 | \$283 |
| Rhode Island | 23 | \$51,236 | \$2,228 |
| Vermont | 94 | \$161,178 | \$1,715 |
| Delaware | 34 | \$0 | \$0 |
| District of Columbia | 6 | \$13,076 | \$2,179 |
| Maryland | 109 | \$148,397 | \$1,361 |
| New Jersey | 953 | \$1,674,692 | \$1,757 |
| Pennsylvania | 126 | \$153,801 | \$1,221 |
| Virgin Islands | 2 | \$661 | \$331 |
| Virginia | 667 | \$67,921 | \$102 |
| West Virginia | 168 | \$372,543 | \$2,218 |
| Alabama | 323 | \$545,714 | \$1,690 |
| Florida | 3,505 | \$2,280,021 | \$651 |
| Georgia | 1,378 | \$2,212,059 | \$1,605 |
| Kentucky | 100 | \$106,219 | \$1,062 |
| Mississippi | 1,875 | \$1,554,205 | \$829 |
| North Carolina | 1,546 | \$2,908,702 | \$1,881 |
| South Carolina | 1,366 | \$2,408,629 | \$1,763 |
| Tennessee | 3,511 | \$6,545,653 | \$1,864 |
| Illinois | 801 | \$1,221,692 | \$1,525 |
| Indiana | 49 | \$80,131 | \$1,635 |
| Michigan | 471 | \$482,323 | \$1,024 |
| Minnesota | 978 | \$900,593 | \$921 |
| Ohio | 1,372 | \$5,165,728 | \$3,765 |
| Wisconsin | 19 | \$47,750 | \$2,513 |
| Arkansas | 694 | \$534,849 | \$771 |
| Louisiana | 673 | \$756,230 | \$1,124 |
| New Mexico | 20 | \$83,239 | \$4,162 |
| Oklahoma | 2,497 | \$3,319,464 | \$1,329 |
| Texas | 5,219 | \$4,424,259 | \$848 |
| Colorado | 985 | \$1,143,056 | \$1,160 |
| Iowa | 146 | \$454,972 | \$3,116 |
| Kansas | 32 | \$49,801 | \$1,556 |
| Missouri | 554 | \$787,149 | \$1,421 |
| Montana | 516 | \$355,896 | \$690 |
| Nebraska | 81 | \$188,592 | \$2,328 |
| North Dakota | 75 | \$14,409 | \$192 |
| South Dakota | 158 | \$137,273 | \$869 |
| Utah | 372 | \$360,525 | \$969 |
| Wyoming | 33 | \$46,586 | \$1,412 |
| Alaska | 76 | \$118,609 | \$1,561 |
| Arizona | 30 | \$133,993 | \$4,466 |
| California | 220 | \$377,333 | \$1,715 |
| Guam | 44 | \$38,332 | \$871 |
| Hawaii | 160 | \$172,986 | \$1,081 |
| Idaho | 328 | \$327,768 | \$999 |
| Nevada | 546 | \$313,500 | \$574 |
| Oregon | 1,116 | \$1,673,400 | \$1,499 |
| Washington | 0 | \$0 | N/A |
| US | 35,492 | \$46,030,940 | \$1,297 |

TABLE 19: Supplemental Nutrition Assistance Program Average Amount of Fraud per Hearing or Prosecution - FY 2009

| STATE | Average Amount of Fraud per Waived or Upheld Hearing | Average Amount of Fraud per DCA or Conviction |
|----------------------|---|--|
| Connecticut | \$1,395 | \$3,825 |
| Maine | \$2,545 | \$4,479 |
| Massachusetts | \$969 | \$1,750 |
| New Hampshire | \$1,726 | \$4,327 |
| New York | \$283 | \$2,009 |
| Rhode Island | \$2,228 | \$3,604 |
| Vermont | \$1,715 | N/A |
| Delaware | \$0 | \$2,054 |
| District of Columbia | \$2,179 | \$1,924 |
| Maryland | \$1,361 | N/A |
| New Jersey | \$1,757 | \$2,835 |
| Pennsylvania | \$1,221 | \$2,914 |
| Virgin Islands | \$331 | N/A |
| Virginia | \$102 | \$2,583 |
| West Virginia | \$2,218 | \$3,270 |
| Alabama | \$1,690 | \$1,944 |
| Florida | \$651 | \$2,848 |
| Georgia | \$1,605 | \$3,514 |
| Kentucky | \$1,062 | \$15,861 |
| Mississippi | \$829 | \$1,914 |
| North Carolina | \$1,881 | \$2,996 |
| South Carolina | \$1,763 | \$2,221 |
| Tennessee | \$1,864 | \$2,930 |
| Illinois | \$1,525 | \$10,176 |
| Indiana | \$1,635 | \$6,558 |
| Michigan | \$1,024 | \$2,224 |
| Minnesota | \$921 | \$1,884 |
| Ohio | \$3,765 | \$859 |
| Wisconsin | \$2,513 | \$2,967 |
| Arkansas | \$771 | \$4,863 |
| Louisiana | \$1,124 | \$4,095 |
| New Mexico | \$4,162 | \$38,057 |
| Oklahoma | \$1,329 | \$2,213 |
| Texas | \$848 | \$1,526 |
| Colorado | \$1,160 | \$4,292 |
| Iowa | \$3,116 | \$1,929 |
| Kansas | \$1,556 | \$3,664 |
| Missouri | \$1,421 | \$7,244 |
| Montana | \$690 | \$10,335 |
| Nebraska | \$2,328 | \$4,089 |
| North Dakota | \$192 | \$223 |
| South Dakota | \$869 | \$4,437 |
| Utah | \$969 | \$7,206 |
| Wyoming | \$1,412 | \$17,560 |
| Alaska | \$1,561 | \$8,025 |
| Arizona | \$4,466 | \$45,428 |
| California | \$1,715 | \$400 |
| Guam | \$871 | N/A |
| Hawaii | \$1,081 | \$5,649 |
| Idaho | \$999 | \$5,245 |
| Nevada | \$574 | \$21,848 |
| Oregon | \$1,499 | \$4,800 |
| Washington | N/A | \$4,109 |
| US | \$1,297 | \$2,176 |

TABLE 20: Supplemental Nutrition Assistance Program Disqualification Determinations - FY 2009

| | Total Disqualifications From Prosecutions | Total Disqualifications from Admin. Disq. Hearings | Total Disqualified |
|----------------------|--|---|-------------------------------|
| STATE | | | |
| Connecticut | 2 | 82 | 84 |
| Maine | 4 | 68 | 72 |
| Massachusetts | 43 | 580 | 623 |
| New Hampshire | 56 | 45 | 101 |
| New York | 850 | 666 | 1,516 |
| Rhode Island | 7 | 23 | 30 |
| Vermont | 0 | 94 | 94 |
| Delaware | 37 | 34 | 71 |
| District of Columbia | 16 | 6 | 22 |
| Maryland | 0 | 109 | 109 |
| New Jersey | 104 | 953 | 1,057 |
| Pennsylvania | 750 | 126 | 876 |
| Virgin Islands | 0 | 2 | 2 |
| Virginia | 220 | 667 | 887 |
| West Virginia | 79 | 168 | 247 |
| Alabama | 100 | 323 | 423 |
| Florida | 312 | 3,505 | 3,817 |
| Georgia | 1,917 | 1,378 | 3,295 |
| Kentucky | 55 | 100 | 155 |
| Mississippi | 794 | 1,875 | 2,669 |
| North Carolina | 191 | 1,546 | 1,737 |
| South Carolina | 16 | 1,366 | 1,382 |
| Tennessee | 75 | 3,511 | 3,586 |
| Illinois | 31 | 801 | 832 |
| Indiana | 6 | 49 | 55 |
| Michigan | 1,801 | 471 | 2,272 |
| Minnesota | 134 | 978 | 1,112 |
| Ohio | 1,721 | 1,372 | 3,093 |
| Wisconsin | 18 | 19 | 37 |
| Arkansas | 41 | 694 | 735 |
| Louisiana | 54 | 673 | 727 |
| New Mexico | 4 | 20 | 24 |
| Oklahoma | 651 | 2,497 | 3,148 |
| Texas | 1,969 | 5,219 | 7,188 |
| Colorado | 105 | 985 | 1,090 |
| Iowa | 4 | 146 | 150 |
| Kansas | 380 | 32 | 412 |
| Missouri | 18 | 554 | 572 |
| Montana | 4 | 516 | 520 |
| Nebraska | 4 | 81 | 85 |
| North Dakota | 2 | 75 | 77 |
| South Dakota | 4 | 158 | 162 |
| Utah | 32 | 372 | 404 |
| Wyoming | 1 | 33 | 34 |
| Alaska | 6 | 76 | 82 |
| Arizona | 9 | 30 | 39 |
| California | 1,949 | 220 | 2,169 |
| Guam | 0 | 44 | 44 |
| Hawaii | 69 | 160 | 229 |
| Idaho | 12 | 328 | 340 |
| Nevada | 8 | 546 | 554 |
| Oregon | 6 | 1,116 | 1,122 |
| Washington | 15 | 0 | 15 |
| US | 14,686 | 35,492 | 50,178 |

DISQUALIFICATION DETERMINATIONS FY 2009

Disqualifications from
Administrative Disqualification Hearings

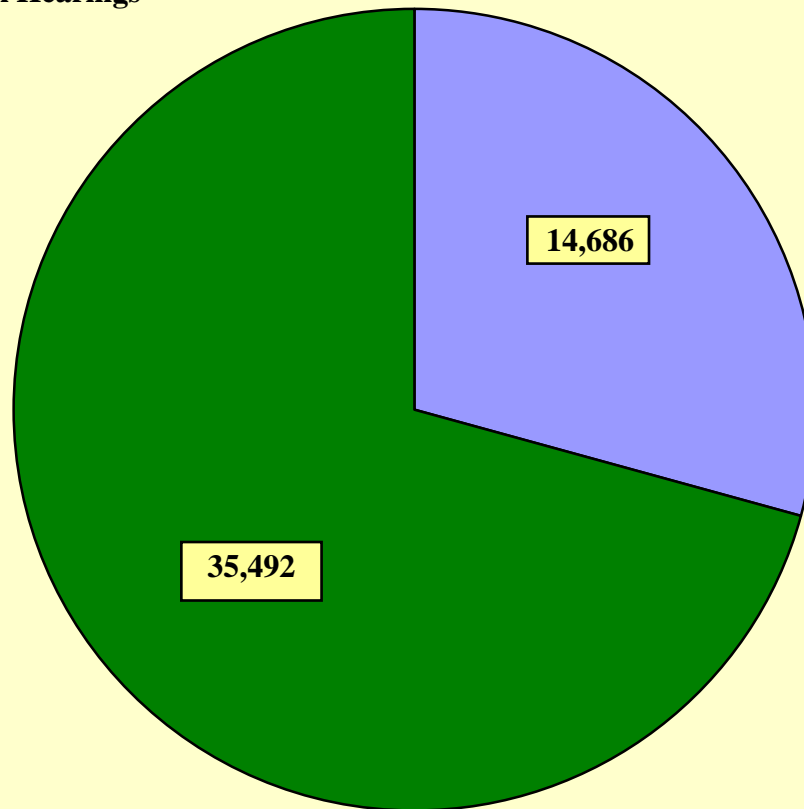

Disqualifications from
Prosecutions

DISQUALIFIED RECIPIENTS



TABLE 21: Supplemental Nutrition Assistance Program Federal Disqualified Recipients Database as of September 30, 2009

| STATE | Total Recipients In Database | Total Disqualifications In Database |
|----------------------|---|--|
| Connecticut | 2,517 | 2,558 |
| Maine | 1,501 | 1,516 |
| Massachusetts | 13,796 | 14,565 |
| New Hampshire | 3,718 | 3,856 |
| New York | 53,927 | 55,906 |
| Rhode Island | 1,244 | 1,431 |
| Vermont | 2,193 | 2,357 |
| Delaware | 938 | 957 |
| District of Columbia | 1,356 | 1,409 |
| Maryland | 7,743 | 8,556 |
| New Jersey | 33,080 | 39,665 |
| Pennsylvania | 34,255 | 35,086 |
| Virgin Islands | 435 | 438 |
| Virginia | 21,347 | 22,601 |
| West Virginia | 9,289 | 9,631 |
| Alabama | 31,264 | 33,251 |
| Florida | 63,306 | 67,148 |
| Georgia | 107,037 | 121,592 |
| Kentucky | 24,683 | 25,836 |
| Mississippi | 73,095 | 80,855 |
| North Carolina | 37,331 | 39,215 |
| South Carolina | 31,123 | 33,875 |
| Tennessee | 49,783 | 53,908 |
| Illinois | 25,072 | 25,695 |
| Indiana | 9,921 | 9,938 |
| Michigan | 70,068 | 73,805 |
| Minnesota | 21,883 | 23,548 |
| Ohio | 42,550 | 45,775 |
| Wisconsin | 8,365 | 8,933 |
| Arkansas | 3,849 | 3,940 |
| Louisiana | 20,160 | 20,786 |
| New Mexico | 1,306 | 1,358 |
| Oklahoma | 10,927 | 11,402 |
| Texas | 75,401 | 78,592 |
| Colorado | 28,128 | 30,067 |
| Iowa | 2,893 | 3,054 |
| Kansas | 12,113 | 13,413 |
| Missouri | 45,304 | 48,714 |
| Montana | 8,535 | 9,077 |
| Nebraska | 1,674 | 1,759 |
| North Dakota | 4,704 | 5,225 |
| South Dakota | 3,124 | 3,332 |
| Utah | 4,541 | 5,351 |
| Wyoming | 1,749 | 1,899 |
| Alaska | 2,831 | 3,006 |
| Arizona | 9,231 | 9,505 |
| California | 88,845 | 92,110 |
| Guam | 946 | 953 |
| Hawaii | 13,493 | 14,661 |
| Idaho | 6,854 | 7,552 |
| Nevada | 10,674 | 11,083 |
| Oregon | 19,670 | 22,109 |
| Washington | 3,242 | 3,437 |
| US | 1,163,014 | 1,246,291 |

RECIPIENT CLAIMS

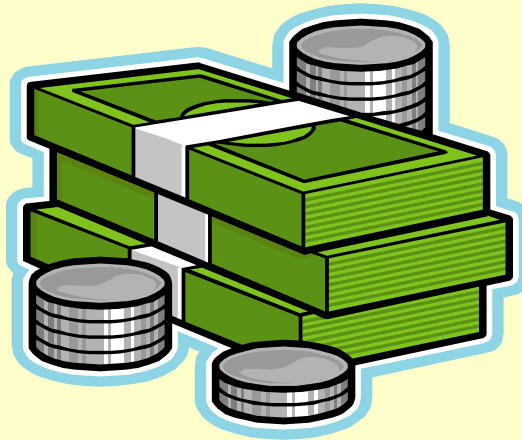

NOTABLE TRENDS

Recipient Claim Collections

Recipient claims are established against any household that has received more food stamp benefits than it is entitled to receive. Claims fall in three categories: intentional program violation (fraud claims), inadvertent household error, or agency error. State agencies are entitled to 35 percent of fraud claims and certain inadvertent household error claims collected and 20 percent of the remaining inadvertent household error claims collected.

In FY 2009, State agencies established \$367.0 million in new claims against households for overissuances and collected \$259.6 million. The average new claim established was for \$534. Collections decreased 4.09 percent in FY 2009. However, collections via recoupment, in which the State agency uses a part of the benefit otherwise payable to the household to pay an outstanding claim, increased in FY 2009.

During the fiscal year \$91.04 million out of the total State agency collections reported above was collected by the Federal Government through the Treasury Offset Program (TOP). As a participating partner in this program, State agencies notify the household and then send the delinquent claims through FNS to Treasury for possible collection under this program.

This Federal program offsets amounts from any eligible Federal payment otherwise due a household and uses those funds to pay outstanding claims. The collections are made by Treasury on behalf of the FSP. The Federal collections make up 35 percent of total State agency collections for FY 2009. In FY 2009, all State agencies participated in the Federal debt collection program. As of the end of FY 2009, the Federal debt collection program had collected \$1.141 billion in food stamp recipient claims.

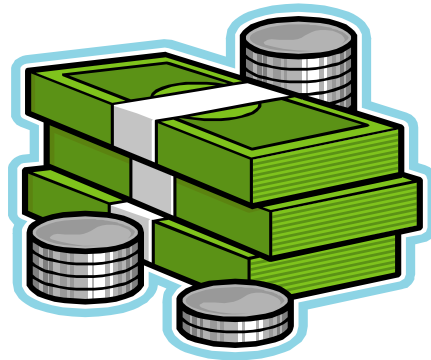

TABLE 22: Supplemental Nutrition Assistance Program New Claims Established - FY 2009

| | Fraud Claims Established | Household Error Established | Agency Error Established | Total Claims Established |
|----------------------|-------------------------------------|--|-------------------------------------|-------------------------------------|
| STATE | | | | |
| Connecticut | \$88,201 | \$538,017 | \$579,718 | \$1,205,936 |
| Maine | \$159,185 | \$787,625 | \$490,078 | \$1,436,888 |
| Massachusetts | \$557,667 | \$1,355,361 | \$85,788 | \$1,998,816 |
| New Hampshire | \$364,249 | \$232,647 | \$58,109 | \$655,004 |
| New York | \$1,549,833 | \$2,749,421 | \$1,759,640 | \$6,058,894 |
| Rhode Island | \$67,787 | \$175,350 | \$173,089 | \$416,226 |
| Vermont | \$192,172 | \$283,170 | \$48,045 | \$523,387 |
| Delaware | \$101,825 | \$483,432 | \$43,068 | \$628,325 |
| District of Columbia | \$1,221 | \$699,566 | \$42,730 | \$743,517 |
| Maryland | \$100,210 | \$1,428,853 | \$476,380 | \$2,005,443 |
| New Jersey | \$614,014 | \$6,916,292 | \$554,171 | \$8,084,477 |
| Pennsylvania | \$0 | \$10,253,466 | \$2,121,874 | \$12,375,340 |
| Virgin Islands | \$0 | \$169,157 | \$57,122 | \$226,279 |
| Virginia | \$1,144,262 | \$2,606,172 | \$787,944 | \$4,538,378 |
| West Virginia | \$659,163 | \$1,064,880 | \$749,349 | \$2,473,392 |
| Alabama | \$132,673 | \$2,453,028 | \$1,381,717 | \$3,967,418 |
| Florida | \$0 | \$12,888,190 | \$5,248,483 | \$18,136,673 |
| Georgia | \$8,632,664 | \$2,498,674 | \$1,825,008 | \$12,956,346 |
| Kentucky | \$93,346 | \$4,691,768 | \$988,082 | \$5,773,196 |
| Mississippi | \$1,035,874 | \$3,025,601 | \$364,738 | \$4,426,212 |
| North Carolina | \$523,009 | \$8,645,265 | \$2,086,280 | \$11,254,554 |
| South Carolina | \$31,463 | \$9,506,536 | \$1,546,624 | \$11,084,624 |
| Tennessee | \$1,886,140 | \$9,912,713 | \$742,917 | \$12,541,770 |
| Illinois | \$0 | \$24,343,421 | \$1,909,281 | \$26,252,702 |
| Indiana | \$275,018 | \$1,543,181 | \$604,421 | \$2,422,619 |
| Michigan | \$1,761,189 | \$1,701,931 | \$1,636,358 | \$5,099,478 |
| Minnesota | \$420,848 | \$5,451,178 | \$1,287,548 | \$7,159,574 |
| Ohio | \$1,787,941 | \$7,841,119 | \$2,327,682 | \$11,956,742 |
| Wisconsin | \$90,320 | \$1,791,738 | \$436,096 | \$2,318,153 |
| Arkansas | \$600,964 | \$520,411 | \$143,820 | \$1,265,195 |
| Louisiana | \$568,302 | \$1,960,929 | \$1,353,052 | \$3,882,283 |
| New Mexico | \$54,413 | \$1,536,799 | \$545,964 | \$2,137,176 |
| Oklahoma | \$684,343 | \$1,431,557 | \$361,950 | \$2,477,850 |
| Texas | \$2,417,472 | \$20,545,790 | \$3,298,337 | \$26,261,599 |
| Colorado | \$552,446 | \$3,273,976 | \$5,378,218 | \$9,204,639 |
| Iowa | \$29,378 | \$1,166,640 | \$279,066 | \$1,475,084 |
| Kansas | \$134,826 | \$1,561,532 | \$555,145 | \$2,251,503 |
| Missouri | \$50,265 | \$4,114,388 | \$583,226 | \$4,747,879 |
| Montana | \$169,634 | \$782,314 | \$407,835 | \$1,359,783 |
| Nebraska | \$0 | \$667,859 | \$500,936 | \$1,168,795 |
| North Dakota | \$9,192 | \$148,664 | \$166,726 | \$324,582 |
| South Dakota | \$83,243 | \$540,985 | \$54,703 | \$678,931 |
| Utah | \$55,835 | \$885,334 | \$499,067 | \$1,440,236 |
| Wyoming | \$0 | \$105,187 | \$24,496 | \$129,683 |
| Alaska | \$152,459 | \$71,260 | \$243,953 | \$467,672 |
| Arizona | \$46,898 | \$1,157,778 | \$606,815 | \$1,811,491 |
| California | \$1,231,761 | \$58,930,107 | \$50,520,427 | \$110,682,294 |
| Guam | \$4,025 | \$92,013 | \$30,065 | \$126,103 |
| Hawaii | \$201,555 | \$1,668,069 | \$499,384 | \$2,369,008 |
| Idaho | \$346,830 | \$75,860 | \$117,318 | \$540,008 |
| Nevada | \$415,368 | \$410,189 | \$198,801 | \$1,024,358 |
| Oregon | \$1,912,300 | \$5,142,983 | \$728,396 | \$7,783,679 |
| Washington | \$10,055 | \$3,623,106 | \$1,062,595 | \$4,695,756 |
| US | \$32,001,836 | \$236,451,478 | \$98,572,636 | \$367,025,950 |

TABLE 23: Supplemental Nutrition Assistance Program Recipient Claims - Number of New Claims Established - FY 2009

| | Number of Fraud Claims Established | Number of Household Error Established | Number of Agency Error Established | Number of Total Claims Established |
|----------------------|---|--|---|---|
| STATE | | | | |
| Connecticut | 43 | 841 | 2,301 | 3,185 |
| Maine | 53 | 637 | 678 | 1,368 |
| Massachusetts | 526 | 2,632 | 135 | 3,293 |
| New Hampshire | 111 | 217 | 46 | 374 |
| New York | 1,053 | 3,421 | 2,766 | 7,240 |
| Rhode Island | 24 | 211 | 201 | 436 |
| Vermont | 108 | 445 | 114 | 667 |
| Delaware | 59 | 654 | 61 | 774 |
| District of Columbia | 1 | 566 | 74 | 641 |
| Maryland | 56 | 2,638 | 1,413 | 4,107 |
| New Jersey | 267 | 8,537 | 972 | 9,776 |
| Pennsylvania | 0 | 10,309 | 3,103 | 13,412 |
| Virgin Islands | 0 | 211 | 160 | 371 |
| Virginia | 756 | 2,660 | 1,863 | 5,279 |
| West Virginia | 342 | 1,528 | 1,810 | 3,680 |
| Alabama | 78 | 2,463 | 3,085 | 5,626 |
| Florida | 0 | 12,286 | 9,342 | 21,628 |
| Georgia | 3,021 | 2,213 | 5,087 | 10,321 |
| Kentucky | 29 | 2,712 | 1,783 | 4,524 |
| Mississippi | 770 | 2,723 | 645 | 4,138 |
| North Carolina | 297 | 7,107 | 3,303 | 10,707 |
| South Carolina | 14 | 6,548 | 2,111 | 8,673 |
| Tennessee | 567 | 5,676 | 684 | 6,927 |
| Illinois | 0 | 20,545 | 2,924 | 23,469 |
| Indiana | 113 | 1,060 | 854 | 2,027 |
| Michigan | 774 | 3,390 | 4,938 | 9,102 |
| Minnesota | 376 | 9,737 | 3,992 | 14,105 |
| Ohio | 1,205 | 12,377 | 5,025 | 18,607 |
| Wisconsin | 71 | 1,772 | 1,240 | 3,083 |
| Arkansas | 316 | 387 | 370 | 1,073 |
| Louisiana | 295 | 2,094 | 3,992 | 6,381 |
| New Mexico | 25 | 3,548 | 2,795 | 6,368 |
| Oklahoma | 578 | 1,259 | 606 | 2,443 |
| Texas | 2,370 | 18,602 | 4,572 | 25,544 |
| Colorado | 235 | 6,940 | 17,262 | 24,437 |
| Iowa | 53 | 1,083 | 1,187 | 2,323 |
| Kansas | 61 | 2,011 | 3,129 | 5,201 |
| Missouri | 27 | 3,268 | 1,210 | 4,505 |
| Montana | 101 | 862 | 1,552 | 2,515 |
| Nebraska | 0 | 1,292 | 1,683 | 2,975 |
| North Dakota | 10 | 295 | 847 | 1,152 |
| South Dakota | 58 | 1,494 | 268 | 1,820 |
| Utah | 50 | 825 | 849 | 1,724 |
| Wyoming | 0 | 193 | 135 | 328 |
| Alaska | 59 | 120 | 576 | 755 |
| Arizona | 15 | 1,437 | 1,203 | 2,655 |
| California | 727 | 165,447 | 211,040 | 377,214 |
| Guam | 4 | 63 | 29 | 96 |
| Hawaii | 70 | 2,199 | 1,617 | 3,886 |
| Idaho | 243 | 148 | 331 | 722 |
| Nevada | 339 | 565 | 511 | 1,415 |
| Oregon | 752 | 4,753 | 879 | 6,384 |
| Washington | 4 | 5,369 | 3,093 | 8,466 |
| US | 17,106 | 350,370 | 320,446 | 687,922 |

CLAIMS ESTABLISHED AND COLLECTED (MILLIONS) FY 2009

40

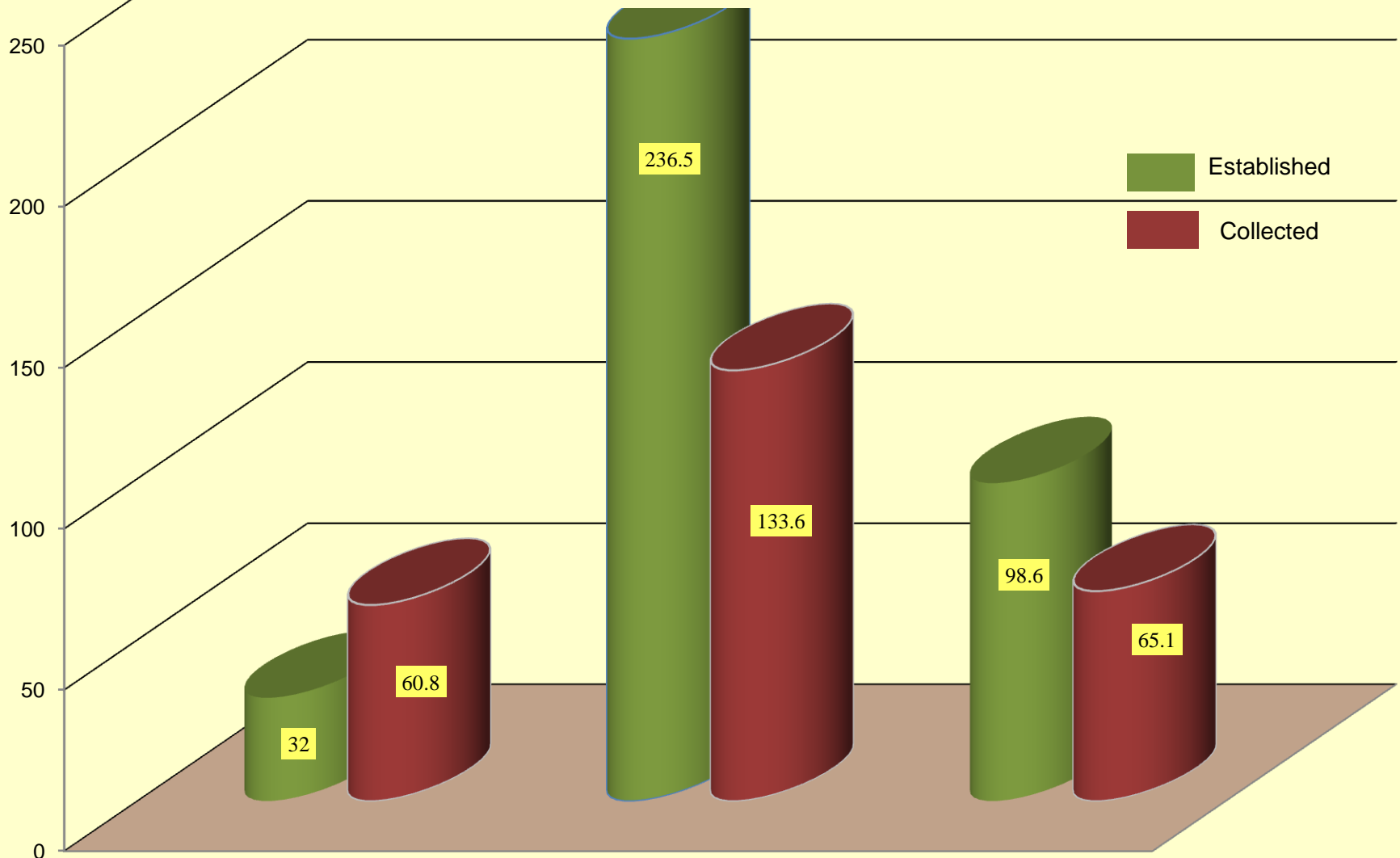

Fraud

Household

Agency

Established
Collected

TABLE 24: Supplemental Nutrition Assistance Program Recipient Claims - Average Dollar Amount for New Claims Established - FY 2009

| | Avg Dollar Amount for New Fraud Claims Established | Avg Dollar Amount for Household Error Claims Established | Avg Dollar Amount for Agency Error Claims Established | Avg Dollar Amount for All New Claims Established |
|----------------------|---|---|--|---|
| STATE | | | | |
| Connecticut | \$2,051 | \$640 | \$252 | \$379 |
| Maine | \$3,003 | \$1,236 | \$723 | \$1,050 |
| Massachusetts | \$1,060 | \$515 | \$635 | \$607 |
| New Hampshire | \$3,282 | \$1,072 | \$1,263 | \$1,751 |
| New York | \$1,472 | \$804 | \$636 | \$837 |
| Rhode Island | \$2,824 | \$831 | \$861 | \$955 |
| Vermont | \$1,779 | \$636 | \$421 | \$785 |
| Delaware | \$1,726 | \$739 | \$706 | \$812 |
| District of Columbia | \$1,221 | \$1,236 | \$577 | \$1,160 |
| Maryland | \$1,789 | \$542 | \$337 | \$488 |
| New Jersey | \$2,300 | \$810 | \$570 | \$827 |
| Pennsylvania | N/A | \$995 | \$684 | \$923 |
| Virgin Islands | N/A | \$802 | \$357 | \$610 |
| Virginia | \$1,514 | \$980 | \$423 | \$860 |
| West Virginia | \$1,927 | \$697 | \$414 | \$672 |
| Alabama | \$1,701 | \$996 | \$448 | \$705 |
| Florida | N/A | \$1,049 | \$562 | \$839 |
| Georgia | \$2,858 | \$1,129 | \$359 | \$1,255 |
| Kentucky | \$3,219 | \$1,730 | \$554 | \$1,276 |
| Mississippi | \$1,345 | \$1,111 | \$565 | \$1,070 |
| North Carolina | \$1,761 | \$1,216 | \$632 | \$1,051 |
| South Carolina | \$2,247 | \$1,452 | \$733 | \$1,278 |
| Tennessee | \$3,327 | \$1,746 | \$1,086 | \$1,811 |
| Illinois | N/A | \$1,185 | \$653 | \$1,119 |
| Indiana | \$2,434 | \$1,456 | \$708 | \$1,195 |
| Michigan | \$2,275 | \$502 | \$331 | \$560 |
| Minnesota | \$1,119 | \$560 | \$323 | \$508 |
| Ohio | \$1,484 | \$634 | \$463 | \$643 |
| Wisconsin | \$1,272 | \$1,011 | \$352 | \$752 |
| Arkansas | \$1,902 | \$1,345 | \$389 | \$1,179 |
| Louisiana | \$1,926 | \$936 | \$339 | \$608 |
| New Mexico | \$2,177 | \$433 | \$195 | \$336 |
| Oklahoma | \$1,184 | \$1,137 | \$597 | \$1,014 |
| Texas | \$1,020 | \$1,104 | \$721 | \$1,028 |
| Colorado | \$2,351 | \$472 | \$312 | \$377 |
| Iowa | \$554 | \$1,077 | \$235 | \$635 |
| Kansas | \$2,210 | \$776 | \$177 | \$433 |
| Missouri | \$1,862 | \$1,259 | \$482 | \$1,054 |
| Montana | \$1,680 | \$908 | \$263 | \$541 |
| Nebraska | N/A | \$517 | \$298 | \$393 |
| North Dakota | \$919 | \$504 | \$197 | \$282 |
| South Dakota | \$1,435 | \$362 | \$204 | \$373 |
| Utah | \$1,117 | \$1,073 | \$588 | \$835 |
| Wyoming | N/A | \$545 | \$181 | \$395 |
| Alaska | \$2,584 | \$594 | \$424 | \$619 |
| Arizona | \$3,127 | \$806 | \$504 | \$682 |
| California | \$1,694 | \$356 | \$239 | \$293 |
| Guam | \$1,006 | \$1,461 | \$1,037 | \$1,314 |
| Hawaii | \$2,879 | \$759 | \$309 | \$610 |
| Idaho | \$1,427 | \$513 | \$354 | \$748 |
| Nevada | \$1,225 | \$726 | \$389 | \$724 |
| Oregon | \$2,543 | \$1,082 | \$829 | \$1,219 |
| Washington | \$2,514 | \$675 | \$344 | \$555 |
| US | \$1,871 | \$675 | \$308 | \$534 |

TABLE 25: Supplemental Nutrition Assistance Program Claims Collected - FY 2009

| | Fraud Claims Collected | Household Error Collected | Agency Error Collected | Total Claims Collected |
|----------------------|---------------------------------------|--|---------------------------------------|---------------------------------------|
| STATE | | | | |
| Connecticut | \$205,012 | \$466,859 | \$405,658 | \$1,077,528 |
| Maine | \$193,275 | \$779,670 | \$412,015 | \$1,384,960 |
| Massachusetts | \$422,989 | \$987,461 | \$83,113 | \$1,493,563 |
| New Hampshire | \$168,341 | \$161,918 | \$57,511 | \$387,769 |
| New York | \$1,606,122 | \$2,787,291 | \$1,383,560 | \$5,776,973 |
| Rhode Island | \$84,725 | \$364,128 | \$135,821 | \$584,674 |
| Vermont | \$141,296 | \$237,785 | \$36,668 | \$415,749 |
| Delaware | \$65,809 | \$522,303 | \$46,046 | \$634,158 |
| District of Columbia | \$74,318 | \$1,179,792 | \$53,039 | \$1,307,149 |
| Maryland | \$138,783 | \$1,405,093 | \$608,534 | \$2,152,411 |
| New Jersey | \$1,967,555 | \$5,580,931 | \$520,429 | \$8,068,914 |
| Pennsylvania | \$1,514,903 | \$6,123,011 | \$1,070,789 | \$8,708,703 |
| Virgin Islands | \$37,445 | \$122,202 | \$52,938 | \$212,585 |
| Virginia | \$1,401,356 | \$1,342,145 | \$612,383 | \$3,355,884 |
| West Virginia | \$618,031 | \$1,088,822 | \$648,679 | \$2,355,531 |
| Alabama | \$925,788 | \$1,268,363 | \$1,098,983 | \$3,293,134 |
| Florida | \$1,861,571 | \$7,393,323 | \$3,718,427 | \$12,973,321 |
| Georgia | \$5,449,836 | \$767,993 | \$1,839,828 | \$8,057,658 |
| Kentucky | \$875,610 | \$1,941,121 | \$655,396 | \$3,472,127 |
| Mississippi | \$3,045,030 | \$903,532 | \$370,235 | \$4,318,797 |
| North Carolina | \$2,699,274 | \$3,064,063 | \$1,420,650 | \$7,183,987 |
| South Carolina | \$1,705,110 | \$4,117,418 | \$992,725 | \$6,815,253 |
| Tennessee | \$4,907,945 | \$3,757,016 | \$610,568 | \$9,275,529 |
| Illinois | \$1,428,673 | \$18,404,877 | \$1,712,127 | \$21,545,677 |
| Indiana | \$725,511 | \$1,437,225 | \$298,756 | \$2,461,491 |
| Michigan | \$4,068,869 | \$1,535,006 | \$998,943 | \$6,602,818 |
| Minnesota | \$1,096,956 | \$3,629,963 | \$1,119,699 | \$5,846,618 |
| Ohio | \$2,286,427 | \$5,162,241 | \$1,980,061 | \$9,428,729 |
| Wisconsin | \$328,477 | \$1,723,858 | \$497,427 | \$2,549,762 |
| Arkansas | \$820,027 | \$196,699 | \$140,544 | \$1,157,269 |
| Louisiana | \$1,050,509 | \$978,854 | \$700,165 | \$2,729,528 |
| New Mexico | \$211,365 | \$995,108 | \$428,451 | \$1,634,924 |
| Oklahoma | \$709,994 | \$370,427 | \$239,754 | \$1,320,175 |
| Texas | \$7,016,065 | \$9,942,817 | \$2,190,791 | \$19,149,672 |
| Colorado | \$1,052,529 | \$1,969,023 | \$4,868,831 | \$7,890,384 |
| Iowa | \$242,379 | \$789,386 | \$220,912 | \$1,252,678 |
| Kansas | \$693,412 | \$546,510 | \$474,514 | \$1,714,435 |
| Missouri | \$1,002,240 | \$1,424,459 | \$441,847 | \$2,868,545 |
| Montana | \$289,062 | \$357,904 | \$366,950 | \$1,013,916 |
| Nebraska | \$87,346 | \$568,947 | \$423,697 | \$1,079,990 |
| North Dakota | \$37,364 | \$135,159 | \$121,051 | \$293,573 |
| South Dakota | \$174,979 | \$373,519 | \$65,584 | \$614,082 |
| Utah | \$422,504 | \$322,696 | \$349,444 | \$1,094,645 |
| Wyoming | \$36,060 | \$43,646 | \$17,483 | \$97,190 |
| Alaska | \$99,226 | \$71,223 | \$126,059 | \$296,508 |
| Arizona | \$125,558 | \$1,276,269 | \$661,228 | \$2,063,055 |
| California | \$4,115,379 | \$28,234,644 | \$27,964,766 | \$60,314,789 |
| Guam | \$85,185 | \$37,159 | \$38,098 | \$160,442 |
| Hawaii | \$565,725 | \$923,740 | \$402,380 | \$1,891,844 |
| Idaho | \$303,106 | \$101,053 | \$85,220 | \$489,379 |
| Nevada | \$297,793 | \$228,033 | \$120,504 | \$646,330 |
| Oregon | \$1,171,998 | \$3,026,192 | \$550,455 | \$4,748,645 |
| Washington | \$182,393 | \$2,458,271 | \$696,924 | \$3,337,588 |
| US | \$60,837,232 | \$133,627,146 | \$65,136,660 | \$259,601,038 |

TABLE 26: Supplemental Nutrition Assistance Program Recipient Claims Recouped - FY 2009

| | Fraud Claims Recouped | Household Error Recouped | Agency Error Recouped | Total Claims Recouped |
|----------------------|--------------------------------------|---|--------------------------------------|--------------------------------------|
| STATE | | | | |
| Connecticut | \$96,707 | \$262,298 | \$268,571 | \$627,576 |
| Maine | \$116,823 | \$457,818 | \$283,947 | \$858,588 |
| Massachusetts | \$223,761 | \$593,780 | \$57,299 | \$874,840 |
| New Hampshire | \$66,173 | \$73,603 | \$34,979 | \$174,756 |
| New York | \$694,033 | \$1,768,607 | \$1,051,950 | \$3,514,590 |
| Rhode Island | \$27,523 | \$180,753 | \$92,993 | \$301,269 |
| Vermont | \$84,006 | \$162,476 | \$23,933 | \$270,415 |
| Delaware | \$22,419 | \$242,777 | \$24,713 | \$289,909 |
| District of Columbia | \$5,673 | \$349,829 | \$21,463 | \$376,965 |
| Maryland | \$48,371 | \$601,711 | \$305,988 | \$956,070 |
| New Jersey | \$573,533 | \$2,034,076 | \$217,518 | \$2,825,127 |
| Pennsylvania | \$65,451 | \$3,385,375 | \$634,560 | \$4,085,386 |
| Virgin Islands | \$14,658 | \$74,059 | \$31,267 | \$119,984 |
| Virginia | \$420,960 | \$452,787 | \$329,160 | \$1,202,907 |
| West Virginia | \$248,772 | \$527,168 | \$362,780 | \$1,138,720 |
| Alabama | \$292,989 | \$681,443 | \$783,280 | \$1,757,712 |
| Florida | \$1,004,124 | \$3,410,431 | \$2,047,389 | \$6,461,944 |
| Georgia | \$2,577,675 | \$385,212 | \$1,180,190 | \$4,143,077 |
| Kentucky | \$233,050 | \$713,619 | \$373,401 | \$1,320,070 |
| Mississippi | \$1,694,027 | \$449,954 | \$203,317 | \$2,347,298 |
| North Carolina | \$860,748 | \$1,385,620 | \$755,006 | \$3,001,375 |
| South Carolina | \$905,163 | \$2,179,637 | \$584,159 | \$3,668,959 |
| Tennessee | \$2,113,607 | \$2,048,720 | \$332,023 | \$4,494,350 |
| Illinois | \$365,547 | \$9,019,079 | \$963,402 | \$10,348,027 |
| Indiana | \$306,284 | \$600,627 | \$133,949 | \$1,040,860 |
| Michigan | \$2,473,706 | \$1,128,858 | \$718,246 | \$4,320,810 |
| Minnesota | \$372,553 | \$1,689,530 | \$607,550 | \$2,669,633 |
| Ohio | \$1,478,183 | \$4,278,854 | \$1,588,397 | \$7,345,434 |
| Wisconsin | \$90,307 | \$770,384 | \$305,341 | \$1,166,032 |
| Arkansas | \$206,536 | \$56,909 | \$65,627 | \$329,072 |
| Louisiana | \$299,184 | \$389,979 | \$355,924 | \$1,045,087 |
| New Mexico | \$77,206 | \$606,664 | \$310,278 | \$994,148 |
| Oklahoma | \$218,157 | \$143,814 | \$120,280 | \$482,251 |
| Texas | \$1,191,530 | \$2,510,246 | \$716,715 | \$4,418,490 |
| Colorado | \$230,123 | \$768,689 | \$2,099,889 | \$3,098,700 |
| Iowa | \$78,041 | \$280,414 | \$120,000 | \$478,454 |
| Kansas | \$243,519 | \$267,689 | \$296,661 | \$807,869 |
| Missouri | \$420,771 | \$863,810 | \$278,921 | \$1,563,502 |
| Montana | \$130,975 | \$152,859 | \$236,057 | \$519,891 |
| Nebraska | \$34,356 | \$288,287 | \$263,080 | \$585,722 |
| North Dakota | \$16,704 | \$72,711 | \$79,746 | \$169,161 |
| South Dakota | \$79,889 | \$256,733 | \$41,191 | \$377,813 |
| Utah | \$126,443 | \$135,506 | \$160,347 | \$422,296 |
| Wyoming | \$4,120 | \$20,876 | \$8,933 | \$33,929 |
| Alaska | \$29,853 | \$35,866 | \$87,325 | \$153,044 |
| Arizona | \$52,184 | \$705,618 | \$396,443 | \$1,154,245 |
| California | \$1,339,301 | \$16,775,744 | \$19,329,842 | \$37,444,887 |
| Guam | \$65,391 | \$29,943 | \$31,474 | \$126,808 |
| Hawaii | \$287,411 | \$547,679 | \$289,251 | \$1,124,341 |
| Idaho | \$106,806 | \$31,543 | \$39,549 | \$177,898 |
| Nevada | \$122,459 | \$79,643 | \$55,315 | \$257,417 |
| Oregon | \$500,677 | \$1,412,488 | \$263,325 | \$2,176,490 |
| Washington | \$55,757 | \$1,354,990 | \$494,125 | \$1,904,873 |
| US | \$23,394,217 | \$67,697,783 | \$40,457,070 | \$131,549,070 |

TABLE 27: Supplemental Nutrition Assistance Program Recipient Claims Collected - FY 2009

| STATE | Total Claims Recouped | Other State Means of Collection | Federal Debt Collection | Total Claim Collected |
|----------------------|--------------------------------------|--|--|--------------------------------------|
| Connecticut | \$627,576 | \$129,178 | \$320,774 | \$1,077,528 |
| Maine | \$858,588 | \$232,816 | \$293,556 | \$1,384,960 |
| Massachusetts | \$874,840 | \$204,788 | \$413,935 | \$1,493,563 |
| New Hampshire | \$174,756 | \$93,762 | \$119,251 | \$387,769 |
| New York | \$3,514,590 | \$782,950 | \$1,479,432 | \$5,776,973 |
| Rhode Island | \$301,269 | \$41,819 | \$241,586 | \$584,674 |
| Vermont | \$270,415 | \$37,501 | \$107,833 | \$415,749 |
| Delaware | \$289,909 | \$126,103 | \$218,145 | \$634,158 |
| District of Columbia | \$376,965 | \$66,417 | \$863,767 | \$1,307,149 |
| Maryland | \$956,070 | \$253,857 | \$942,484 | \$2,152,411 |
| New Jersey | \$2,825,127 | \$1,147,289 | \$4,096,498 | \$8,068,914 |
| Pennsylvania | \$4,085,386 | \$1,294,515 | \$3,328,802 | \$8,708,703 |
| Virgin Islands | \$119,984 | \$30,042 | \$62,559 | \$212,585 |
| Virginia | \$1,202,907 | \$982,239 | \$1,170,739 | \$3,355,884 |
| West Virginia | \$1,138,720 | \$362,721 | \$854,090 | \$2,355,531 |
| Alabama | \$1,757,712 | \$338,700 | \$1,196,722 | \$3,293,134 |
| Florida | \$6,461,944 | \$1,715,972 | \$4,795,405 | \$12,973,321 |
| Georgia | \$4,143,077 | \$1,544,087 | \$2,370,494 | \$8,057,658 |
| Kentucky | \$1,320,070 | \$991,339 | \$1,160,718 | \$3,472,127 |
| Mississippi | \$2,347,298 | \$229,114 | \$1,742,385 | \$4,318,797 |
| North Carolina | \$3,001,375 | \$1,025,579 | \$3,157,033 | \$7,183,987 |
| South Carolina | \$3,668,959 | \$192,036 | \$2,954,259 | \$6,815,253 |
| Tennessee | \$4,494,350 | \$1,372,002 | \$3,409,177 | \$9,275,529 |
| Illinois | \$10,348,027 | \$1,892,109 | \$9,305,541 | \$21,545,677 |
| Indiana | \$1,040,860 | \$200,325 | \$1,220,306 | \$2,461,491 |
| Michigan | \$4,320,810 | \$679,508 | \$1,602,499 | \$6,602,818 |
| Minnesota | \$2,669,633 | \$1,120,376 | \$2,056,609 | \$5,846,618 |
| Ohio | \$7,345,434 | (\$52,274) | \$2,135,569 | \$9,428,729 |
| Wisconsin | \$1,166,032 | \$417,585 | \$966,145 | \$2,549,762 |
| Arkansas | \$329,072 | \$229,365 | \$598,832 | \$1,157,269 |
| Louisiana | \$1,045,087 | \$711,738 | \$972,702 | \$2,729,528 |
| New Mexico | \$994,148 | \$142,448 | \$498,329 | \$1,634,924 |
| Oklahoma | \$482,251 | \$264,728 | \$573,197 | \$1,320,175 |
| Texas | \$4,418,490 | \$6,233,966 | \$8,497,216 | \$19,149,672 |
| Colorado | \$3,098,700 | \$2,468,314 | \$2,323,369 | \$7,890,384 |
| Iowa | \$478,454 | \$222,870 | \$551,353 | \$1,252,678 |
| Kansas | \$807,869 | \$182,598 | \$723,969 | \$1,714,435 |
| Missouri | \$1,563,502 | \$259,778 | \$1,045,265 | \$2,868,545 |
| Montana | \$519,891 | \$109,328 | \$384,696 | \$1,013,916 |
| Nebraska | \$585,722 | \$133,941 | \$360,327 | \$1,079,990 |
| North Dakota | \$169,161 | \$50,838 | \$73,574 | \$293,573 |
| South Dakota | \$377,813 | \$76,613 | \$159,656 | \$614,082 |
| Utah | \$422,296 | \$205,663 | \$466,686 | \$1,094,645 |
| Wyoming | \$33,929 | \$32,023 | \$31,238 | \$97,190 |
| Alaska | \$153,044 | \$77,780 | \$65,684 | \$296,508 |
| Arizona | \$1,154,245 | \$228,438 | \$680,372 | \$2,063,055 |
| California | \$37,444,887 | \$5,025,381 | \$17,844,522 | \$60,314,789 |
| Guam | \$126,808 | \$32,250 | \$1,384 | \$160,442 |
| Hawaii | \$1,124,341 | \$327,372 | \$440,131 | \$1,891,844 |
| Idaho | \$177,898 | \$179,823 | \$131,658 | \$489,379 |
| Nevada | \$257,417 | \$117,785 | \$271,128 | \$646,330 |
| Oregon | \$2,176,490 | \$1,799,303 | \$772,852 | \$4,748,645 |
| Washington | \$1,904,873 | \$442,786 | \$989,930 | \$3,337,588 |
| US | \$131,549,070 | \$37,007,582 | \$91,044,385 | \$259,601,038 |

RECIPIENT CLAIMS COLLECTED BY COLLECTION METHODOLOGY FY 2009

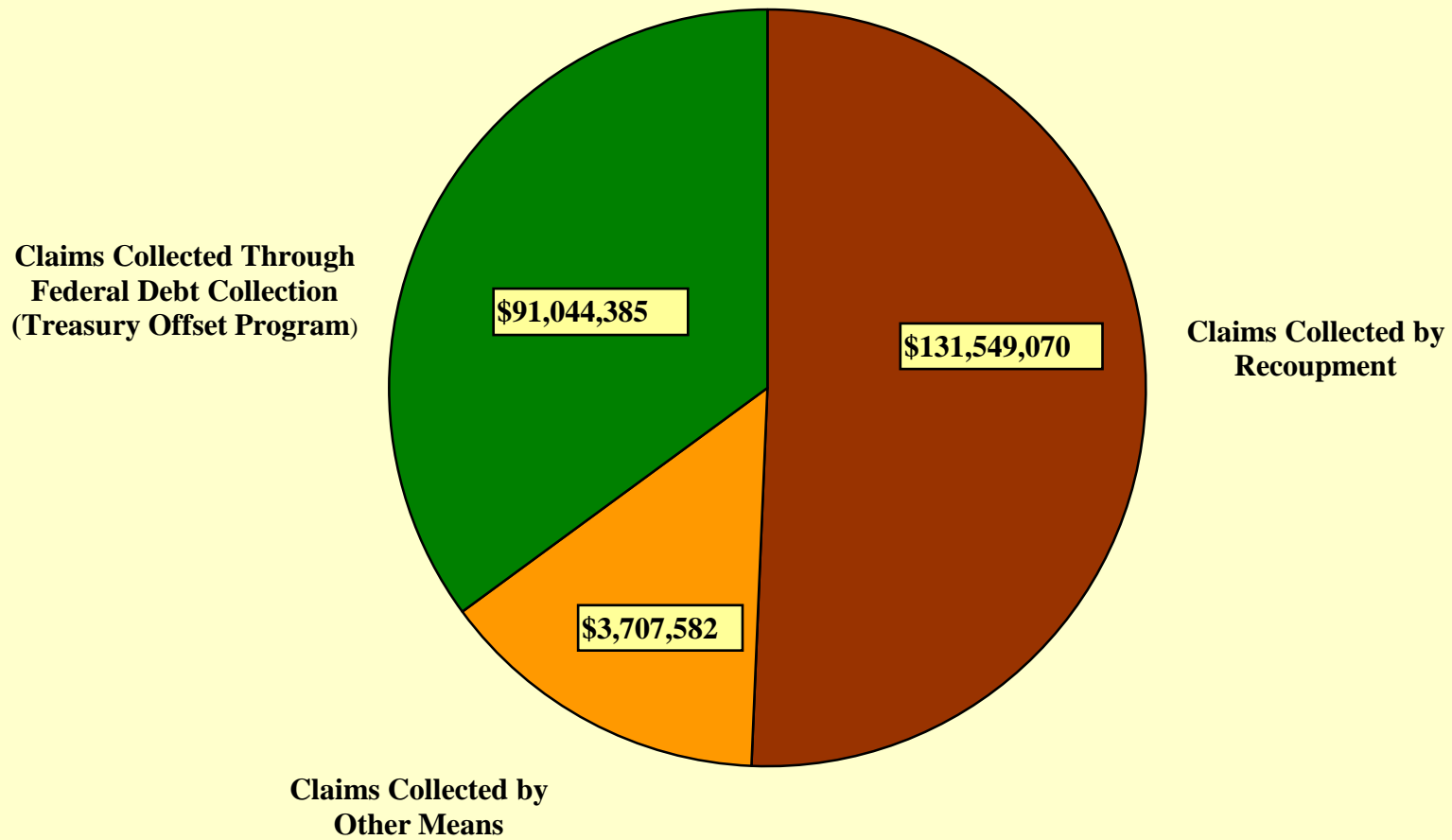

RANKINGS OF PARTICIPATION AND ISSUANCE



TABLE 28: Supplemental Nutrition Assistance Program Participation and Issuance - Ranked by Persons - FY 2009

| Rank | STATE | Persons Participating (Monthly) | Households Participating (Monthly) | Issuance |
|------|----------------------|---------------------------------------|--|------------------|
| 1 | Texas | 3,003,156 | 1,183,153 | \$4,399,125,072 |
| 2 | California | 2,670,341 | 1,122,949 | \$4,382,007,874 |
| 3 | New York | 2,322,742 | 1,231,892 | \$3,955,033,246 |
| 4 | Florida | 1,952,362 | 1,001,711 | \$2,968,374,682 |
| 5 | Illinois | 1,462,421 | 677,147 | \$2,322,771,336 |
| 6 | Michigan | 1,450,272 | 694,341 | \$2,106,871,076 |
| 7 | Ohio | 1,357,412 | 624,989 | \$2,167,118,474 |
| 8 | Pennsylvania | 1,337,803 | 631,566 | \$1,900,787,569 |
| 9 | Georgia | 1,286,078 | 534,944 | \$1,943,839,554 |
| 10 | North Carolina | 1,137,294 | 506,034 | \$1,625,497,467 |
| 11 | Tennessee | 1,072,055 | 490,912 | \$1,603,675,536 |
| 12 | Arizona | 813,987 | 340,852 | \$1,223,845,635 |
| 13 | Missouri | 800,909 | 359,746 | \$1,135,612,551 |
| 14 | Washington | 761,220 | 375,570 | \$1,046,740,870 |
| 15 | Louisiana | 723,738 | 303,287 | \$1,119,136,582 |
| 16 | Indiana | 706,695 | 301,195 | \$1,071,248,747 |
| 17 | Kentucky | 701,757 | 315,885 | \$1,002,094,470 |
| 18 | South Carolina | 687,508 | 302,450 | \$1,001,691,847 |
| 19 | Alabama | 679,138 | 280,625 | \$970,949,096 |
| 20 | Virginia | 651,725 | 295,741 | \$922,879,649 |
| 21 | Massachusetts | 627,611 | 336,050 | \$925,603,583 |
| 22 | Oregon | 581,025 | 302,714 | \$831,153,110 |
| 23 | Wisconsin | 547,878 | 234,874 | \$679,971,117 |
| 24 | Mississippi | 505,920 | 214,103 | \$691,067,947 |
| 25 | New Jersey | 499,853 | 242,743 | \$750,159,374 |
| 26 | Oklahoma | 472,908 | 199,615 | \$666,446,549 |
| 27 | Maryland | 454,196 | 212,260 | \$668,682,585 |
| 28 | Arkansas | 411,153 | 172,602 | \$569,987,431 |
| 29 | Minnesota | 344,993 | 165,533 | \$472,689,944 |
| 30 | Colorado | 319,121 | 138,382 | \$502,657,149 |
| 31 | West Virginia | 305,960 | 138,070 | \$408,456,434 |
| 32 | Iowa | 295,106 | 135,558 | \$419,857,396 |
| 33 | New Mexico | 291,073 | 119,395 | \$410,844,850 |
| 34 | Connecticut | 258,165 | 139,408 | \$417,158,566 |
| 35 | Kansas | 219,265 | 99,698 | \$301,563,664 |
| 36 | Maine | 201,248 | 99,557 | \$292,704,585 |
| 37 | Nevada | 200,056 | 92,885 | \$285,773,577 |
| 38 | Utah | 185,282 | 73,706 | \$263,258,195 |
| 39 | Idaho | 136,243 | 54,459 | \$200,937,001 |
| 40 | Nebraska | 133,623 | 57,442 | \$179,068,040 |
| 41 | Hawaii | 114,599 | 57,857 | \$273,683,509 |
| 42 | District of Columbia | 103,311 | 56,592 | \$159,506,975 |
| 43 | Rhode Island | 102,303 | 51,555 | \$170,463,595 |
| 44 | Montana | 92,453 | 40,923 | \$134,564,381 |
| 45 | Delaware | 90,933 | 40,239 | \$129,098,106 |
| 46 | New Hampshire | 78,942 | 38,459 | \$115,948,720 |
| 47 | South Dakota | 73,981 | 30,901 | \$111,278,093 |
| 48 | Vermont | 72,125 | 35,408 | \$99,238,170 |
| 49 | Alaska | 64,385 | 25,107 | \$129,624,461 |
| 50 | North Dakota | 53,070 | 23,989 | \$79,564,871 |
| 51 | Guam | 31,511 | 9,587 | \$78,829,247 |
| 52 | Wyoming | 26,762 | 11,185 | \$37,074,837 |
| 53 | Virgin Islands | 16,307 | 6,272 | \$33,699,620 |
| | US | 33,489,975 | 15,232,114 | \$50,359,917,015 |

TABLE 29: Supplemental Nutrition Assistance Program Participation and Issuance - Ranked by Households - FY 2009

| Rank | STATE | Persons Participating (Monthly) | Households Participating (Monthly) | Issuance |
|------|----------------------|---------------------------------|------------------------------------|------------------|
| 1 | New York | 2,322,742 | 1,231,892 | \$3,955,033,246 |
| 2 | Texas | 3,003,156 | 1,183,153 | \$4,399,125,072 |
| 3 | California | 2,670,341 | 1,122,949 | \$4,382,007,874 |
| 4 | Florida | 1,952,362 | 1,001,711 | \$2,968,374,682 |
| 5 | Michigan | 1,450,272 | 694,341 | \$2,106,871,076 |
| 6 | Illinois | 1,462,421 | 677,147 | \$2,322,771,336 |
| 7 | Pennsylvania | 1,337,803 | 631,566 | \$1,900,787,569 |
| 8 | Ohio | 1,357,412 | 624,989 | \$2,167,118,474 |
| 9 | Georgia | 1,286,078 | 534,944 | \$1,943,839,554 |
| 10 | North Carolina | 1,137,294 | 506,034 | \$1,625,497,467 |
| 11 | Tennessee | 1,072,055 | 490,912 | \$1,603,675,536 |
| 12 | Washington | 761,220 | 375,570 | \$1,046,740,870 |
| 13 | Missouri | 800,909 | 359,746 | \$1,135,612,551 |
| 14 | Arizona | 813,987 | 340,852 | \$1,223,845,635 |
| 15 | Massachusetts | 627,611 | 336,050 | \$925,603,583 |
| 16 | Kentucky | 701,757 | 315,885 | \$1,002,094,470 |
| 17 | Louisiana | 723,738 | 303,287 | \$1,119,136,582 |
| 18 | Oregon | 581,025 | 302,714 | \$831,153,110 |
| 19 | South Carolina | 687,508 | 302,450 | \$1,001,691,847 |
| 20 | Indiana | 706,695 | 301,195 | \$1,071,248,747 |
| 21 | Virginia | 651,725 | 295,741 | \$922,879,649 |
| 22 | Alabama | 679,138 | 280,625 | \$970,949,096 |
| 23 | New Jersey | 499,853 | 242,743 | \$750,159,374 |
| 24 | Wisconsin | 547,878 | 234,874 | \$679,971,117 |
| 25 | Mississippi | 505,920 | 214,103 | \$691,067,947 |
| 26 | Maryland | 454,196 | 212,260 | \$668,682,585 |
| 27 | Oklahoma | 472,908 | 199,615 | \$666,446,549 |
| 28 | Arkansas | 411,153 | 172,602 | \$569,987,431 |
| 29 | Minnesota | 344,993 | 165,533 | \$472,689,944 |
| 30 | Connecticut | 258,165 | 139,408 | \$417,158,566 |
| 31 | Colorado | 319,121 | 138,382 | \$502,657,149 |
| 32 | West Virginia | 305,960 | 138,070 | \$408,456,434 |
| 33 | Iowa | 295,106 | 135,558 | \$419,857,396 |
| 34 | New Mexico | 291,073 | 119,395 | \$410,844,850 |
| 35 | Kansas | 219,265 | 99,698 | \$301,563,664 |
| 36 | Maine | 201,248 | 99,557 | \$292,704,585 |
| 37 | Nevada | 200,056 | 92,885 | \$285,773,577 |
| 38 | Utah | 185,282 | 73,706 | \$263,258,195 |
| 39 | Hawaii | 114,599 | 57,857 | \$273,683,509 |
| 40 | Nebraska | 133,623 | 57,442 | \$179,068,040 |
| 41 | District of Columbia | 103,311 | 56,592 | \$159,506,975 |
| 42 | Idaho | 136,243 | 54,459 | \$200,937,001 |
| 43 | Rhode Island | 102,303 | 51,555 | \$170,463,595 |
| 44 | Montana | 92,453 | 40,923 | \$134,564,381 |
| 45 | Delaware | 90,933 | 40,239 | \$129,098,106 |
| 46 | New Hampshire | 78,942 | 38,459 | \$115,948,720 |
| 47 | Vermont | 72,125 | 35,408 | \$99,238,170 |
| 48 | South Dakota | 73,981 | 30,901 | \$111,278,093 |
| 49 | Alaska | 64,385 | 25,107 | \$129,624,461 |
| 50 | North Dakota | 53,070 | 23,989 | \$79,564,871 |
| 51 | Wyoming | 26,762 | 11,185 | \$37,074,837 |
| 52 | Guam | 31,511 | 9,587 | \$78,829,247 |
| 53 | Virgin Islands | 16,307 | 6,272 | \$33,699,620 |
| | US | 33,489,975 | 15,232,114 | \$50,359,917,015 |

TABLE 30: Supplemental Nutrition Assistance Program Participation and Issuance - Ranked by Issuance - FY 2009

| Rank | STATE | Persons Participating (Monthly) | Households Participating (Monthly) | Issuance |
|------|----------------------|---------------------------------|------------------------------------|------------------|
| 1 | Texas | 3,003,156 | 1,183,153 | \$4,399,125,072 |
| 2 | California | 2,670,341 | 1,122,949 | \$4,382,007,874 |
| 3 | New York | 2,322,742 | 1,231,892 | \$3,955,033,246 |
| 4 | Florida | 1,952,362 | 1,001,711 | \$2,968,374,682 |
| 5 | Illinois | 1,462,421 | 677,147 | \$2,322,771,336 |
| 6 | Ohio | 1,357,412 | 624,989 | \$2,167,118,474 |
| 7 | Michigan | 1,450,272 | 694,341 | \$2,106,871,076 |
| 8 | Georgia | 1,286,078 | 534,944 | \$1,943,839,554 |
| 9 | Pennsylvania | 1,337,803 | 631,566 | \$1,900,787,569 |
| 10 | North Carolina | 1,137,294 | 506,034 | \$1,625,497,467 |
| 11 | Tennessee | 1,072,055 | 490,912 | \$1,603,675,536 |
| 12 | Arizona | 813,987 | 340,852 | \$1,223,845,635 |
| 13 | Missouri | 800,909 | 359,746 | \$1,135,612,551 |
| 14 | Louisiana | 723,738 | 303,287 | \$1,119,136,582 |
| 15 | Indiana | 706,695 | 301,195 | \$1,071,248,747 |
| 16 | Washington | 761,220 | 375,570 | \$1,046,740,870 |
| 17 | Kentucky | 701,757 | 315,885 | \$1,002,094,470 |
| 18 | South Carolina | 687,508 | 302,450 | \$1,001,691,847 |
| 19 | Alabama | 679,138 | 280,625 | \$970,949,096 |
| 20 | Massachusetts | 627,611 | 336,050 | \$925,603,583 |
| 21 | Virginia | 651,725 | 295,741 | \$922,879,649 |
| 22 | Oregon | 581,025 | 302,714 | \$831,153,110 |
| 23 | New Jersey | 499,853 | 242,743 | \$750,159,374 |
| 24 | Mississippi | 505,920 | 214,103 | \$691,067,947 |
| 25 | Wisconsin | 547,878 | 234,874 | \$679,971,117 |
| 26 | Maryland | 454,196 | 212,260 | \$668,682,585 |
| 27 | Oklahoma | 472,908 | 199,615 | \$666,446,549 |
| 28 | Arkansas | 411,153 | 172,602 | \$569,987,431 |
| 29 | Colorado | 319,121 | 138,382 | \$502,657,149 |
| 30 | Minnesota | 344,993 | 165,533 | \$472,689,944 |
| 31 | Iowa | 295,106 | 135,558 | \$419,857,396 |
| 32 | Connecticut | 258,165 | 139,408 | \$417,158,566 |
| 33 | New Mexico | 291,073 | 119,395 | \$410,844,850 |
| 34 | West Virginia | 305,960 | 138,070 | \$408,456,434 |
| 35 | Kansas | 219,265 | 99,698 | \$301,563,664 |
| 36 | Maine | 201,248 | 99,557 | \$292,704,585 |
| 37 | Nevada | 200,056 | 92,885 | \$285,773,577 |
| 38 | Hawaii | 114,599 | 57,857 | \$273,683,509 |
| 39 | Utah | 185,282 | 73,706 | \$263,258,195 |
| 40 | Idaho | 136,243 | 54,459 | \$200,937,001 |
| 41 | Nebraska | 133,623 | 57,442 | \$179,068,040 |
| 42 | Rhode Island | 102,303 | 51,555 | \$170,463,595 |
| 43 | District of Columbia | 103,311 | 56,592 | \$159,506,975 |
| 44 | Montana | 92,453 | 40,923 | \$134,564,381 |
| 45 | Alaska | 64,385 | 25,107 | \$129,624,461 |
| 46 | Delaware | 90,933 | 40,239 | \$129,098,106 |
| 47 | New Hampshire | 78,942 | 38,459 | \$115,948,720 |
| 48 | South Dakota | 73,981 | 30,901 | \$111,278,093 |
| 49 | Vermont | 72,125 | 35,408 | \$99,238,170 |
| 50 | North Dakota | 53,070 | 23,989 | \$79,564,871 |
| 51 | Guam | 31,511 | 9,587 | \$78,829,247 |
| 52 | Wyoming | 26,762 | 11,185 | \$37,074,837 |
| 53 | Virgin Islands | 16,307 | 6,272 | \$33,699,620 |
| | US | 33,489,975 | 15,232,114 | \$50,359,917,015 |

TABLE 31: Supplemental Nutrition Assistance Program Average Monthly Benefit - Ranked by Benefit per Person - FY 2009

| Rank | STATE | Average Monthly Benefit Per Person | Average Monthly Benefit Per Household |
|------|----------------------|------------------------------------|---------------------------------------|
| 1 | Guam | \$208.47 | \$685.23 |
| 2 | Hawaii | \$199.02 | \$394.20 |
| 3 | Virgin Islands | \$172.21 | \$447.73 |
| 4 | Alaska | \$167.77 | \$430.24 |
| 5 | New York | \$141.90 | \$267.54 |
| 6 | Rhode Island | \$138.85 | \$275.54 |
| 7 | California | \$136.75 | \$325.19 |
| 8 | Connecticut | \$134.65 | \$249.36 |
| 9 | Ohio | \$133.04 | \$288.95 |
| 10 | Illinois | \$132.36 | \$285.85 |
| 11 | Colorado | \$131.26 | \$302.70 |
| 12 | Louisiana | \$128.86 | \$307.50 |
| 13 | District of Columbia | \$128.66 | \$234.88 |
| 14 | Florida | \$126.70 | \$246.94 |
| 15 | Indiana | \$126.32 | \$296.39 |
| 16 | Georgia | \$125.95 | \$302.81 |
| 17 | South Dakota | \$125.34 | \$300.09 |
| 18 | Arizona | \$125.29 | \$299.21 |
| 19 | New Jersey | \$125.06 | \$257.53 |
| 20 | North Dakota | \$124.94 | \$276.40 |
| 21 | Tennessee | \$124.66 | \$272.23 |
| 22 | Idaho | \$122.90 | \$307.48 |
| 23 | Massachusetts | \$122.90 | \$229.53 |
| 24 | Maryland | \$122.69 | \$262.53 |
| 25 | New Hampshire | \$122.40 | \$251.24 |
| 26 | Texas | \$122.07 | \$309.84 |
| 27 | South Carolina | \$121.42 | \$275.99 |
| 28 | Montana | \$121.29 | \$274.02 |
| 29 | Maine | \$121.20 | \$245.01 |
| 30 | Michigan | \$121.06 | \$252.86 |
| 31 | Oregon | \$119.24 | \$228.81 |
| 32 | Alabama | \$119.14 | \$288.33 |
| 33 | North Carolina | \$119.11 | \$267.69 |
| 34 | Nevada | \$119.04 | \$256.39 |
| 35 | Kentucky | \$119.00 | \$264.36 |
| 36 | Iowa | \$118.56 | \$258.11 |
| 37 | Utah | \$118.40 | \$297.64 |
| 38 | Pennsylvania | \$118.40 | \$250.80 |
| 39 | Delaware | \$118.31 | \$267.36 |
| 40 | Missouri | \$118.16 | \$263.06 |
| 41 | Virginia | \$118.00 | \$260.05 |
| 42 | New Mexico | \$117.62 | \$286.76 |
| 43 | Oklahoma | \$117.44 | \$278.22 |
| 44 | Arkansas | \$115.53 | \$275.19 |
| 45 | Wyoming | \$115.45 | \$276.22 |
| 46 | Vermont | \$114.66 | \$233.56 |
| 47 | Kansas | \$114.61 | \$252.06 |
| 48 | Washington | \$114.59 | \$232.26 |
| 49 | Minnesota | \$114.18 | \$237.96 |
| 50 | Mississippi | \$113.83 | \$268.98 |
| 51 | Nebraska | \$111.67 | \$259.78 |
| 52 | West Virginia | \$111.25 | \$246.53 |
| 53 | Wisconsin | \$103.42 | \$241.25 |
| | US | \$125.31 | \$275.51 |

TABLE 32: Supplemental Nutrition Assistance Program Average Monthly Benefit - Ranked by Benefit per Household - FY 2009

| Rank | STATE | Average Monthly Benefit Per Person | Average Monthly Benefit Per Household |
|-------------|----------------------|---|--|
| 1 | Guam | \$208.47 | \$685.23 |
| 2 | Virgin Islands | \$172.21 | \$447.73 |
| 3 | Alaska | \$167.77 | \$430.24 |
| 4 | Hawaii | \$199.02 | \$394.20 |
| 5 | California | \$136.75 | \$325.19 |
| 6 | Texas | \$122.07 | \$309.84 |
| 7 | Louisiana | \$128.86 | \$307.50 |
| 8 | Idaho | \$122.90 | \$307.48 |
| 9 | Georgia | \$125.95 | \$302.81 |
| 10 | Colorado | \$131.26 | \$302.70 |
| 11 | South Dakota | \$125.34 | \$300.09 |
| 12 | Arizona | \$125.29 | \$299.21 |
| 13 | Utah | \$118.40 | \$297.64 |
| 14 | Indiana | \$126.32 | \$296.39 |
| 15 | Ohio | \$133.04 | \$288.95 |
| 16 | Alabama | \$119.14 | \$288.33 |
| 17 | New Mexico | \$117.62 | \$286.76 |
| 18 | Illinois | \$132.36 | \$285.85 |
| 19 | Oklahoma | \$117.44 | \$278.22 |
| 20 | North Dakota | \$124.94 | \$276.40 |
| 21 | Wyoming | \$115.45 | \$276.22 |
| 22 | South Carolina | \$121.42 | \$275.99 |
| 23 | Rhode Island | \$138.85 | \$275.54 |
| 24 | Arkansas | \$115.53 | \$275.19 |
| 25 | Montana | \$121.29 | \$274.02 |
| 26 | Tennessee | \$124.66 | \$272.23 |
| 27 | Mississippi | \$113.83 | \$268.98 |
| 28 | North Carolina | \$119.11 | \$267.69 |
| 29 | New York | \$141.90 | \$267.54 |
| 30 | Delaware | \$118.31 | \$267.36 |
| 31 | Kentucky | \$119.00 | \$264.36 |
| 32 | Missouri | \$118.16 | \$263.06 |
| 33 | Maryland | \$122.69 | \$262.53 |
| 34 | Virginia | \$118.00 | \$260.05 |
| 35 | Nebraska | \$111.67 | \$259.78 |
| 36 | Iowa | \$118.56 | \$258.11 |
| 37 | New Jersey | \$125.06 | \$257.53 |
| 38 | Nevada | \$119.04 | \$256.39 |
| 39 | Michigan | \$121.06 | \$252.86 |
| 40 | Kansas | \$114.61 | \$252.06 |
| 41 | New Hampshire | \$122.40 | \$251.24 |
| 42 | Pennsylvania | \$118.40 | \$250.80 |
| 43 | Connecticut | \$134.65 | \$249.36 |
| 44 | Florida | \$126.70 | \$246.94 |
| 45 | West Virginia | \$111.25 | \$246.53 |
| 46 | Maine | \$121.20 | \$245.01 |
| 47 | Wisconsin | \$103.42 | \$241.25 |
| 48 | Minnesota | \$114.18 | \$237.96 |
| 49 | District of Columbia | \$128.66 | \$234.88 |
| 50 | Vermont | \$114.66 | \$233.56 |
| 51 | Washington | \$114.59 | \$232.26 |
| 52 | Massachusetts | \$122.90 | \$229.53 |
| 53 | Oregon | \$119.24 | \$228.81 |
| | US | \$125.31 | \$275.51 |

COMPARISONS TO PRIOR YEAR



TABLE 33: Supplemental Nutrition Assistance Program Participation - Persons - FY 2007- FY 2009

| STATE | Persons Participating (Monthly) FY 2007 | Persons Participating (Monthly) FY 2008 | Persons Participating (Monthly) FY 2009 | Percent Change FY 2008 - FY 2009 |
|----------------------|--|--|--|---|
| Connecticut | 212,562 | 225,383 | 258,165 | 14.55% |
| Maine | 162,602 | 173,039 | 201,248 | 16.30% |
| Massachusetts | 456,192 | 505,782 | 627,611 | 24.09% |
| New Hampshire | 59,101 | 63,583 | 78,942 | 24.16% |
| New York | 1,801,984 | 1,952,991 | 2,322,742 | 18.93% |
| Rhode Island | 76,315 | 84,868 | 102,303 | 20.54% |
| Vermont | 52,612 | 55,847 | 72,125 | 29.15% |
| Delaware | 67,185 | 74,429 | 90,933 | 22.17% |
| District of Columbia | 86,519 | 89,442 | 103,311 | 15.51% |
| Maryland | 317,825 | 359,985 | 454,196 | 26.17% |
| New Jersey | 414,503 | 437,860 | 499,853 | 14.16% |
| Pennsylvania | 1,135,146 | 1,187,822 | 1,337,803 | 12.63% |
| Virgin Islands | 13,281 | 13,613 | 16,307 | 19.79% |
| Virginia | 515,032 | 545,079 | 651,725 | 19.57% |
| West Virginia | 269,343 | 276,800 | 305,960 | 10.53% |
| Alabama | 545,955 | 571,591 | 679,138 | 18.82% |
| Florida | 1,232,803 | 1,454,928 | 1,952,362 | 34.19% |
| Georgia | 950,038 | 1,021,155 | 1,286,078 | 25.94% |
| Kentucky | 602,022 | 633,194 | 701,757 | 10.83% |
| Mississippi | 426,116 | 447,181 | 505,920 | 13.14% |
| North Carolina | 882,946 | 946,978 | 1,137,294 | 20.10% |
| South Carolina | 545,293 | 589,763 | 687,508 | 16.57% |
| Tennessee | 864,870 | 911,253 | 1,072,055 | 17.65% |
| Illinois | 1,246,400 | 1,299,443 | 1,462,421 | 12.54% |
| Indiana | 587,156 | 623,415 | 706,695 | 13.36% |
| Michigan | 1,204,409 | 1,256,373 | 1,450,272 | 15.43% |
| Minnesota | 276,414 | 293,923 | 344,993 | 17.38% |
| Ohio | 1,076,764 | 1,150,928 | 1,357,412 | 17.94% |
| Wisconsin | 382,770 | 422,781 | 547,878 | 29.59% |
| Arkansas | 379,768 | 377,883 | 411,153 | 8.80% |
| Louisiana | 650,357 | 790,733 | 723,738 | -8.47% |
| New Mexico | 233,918 | 239,959 | 291,073 | 21.30% |
| Oklahoma | 421,316 | 419,038 | 472,908 | 12.86% |
| Texas | 2,422,198 | 2,532,047 | 3,003,156 | 18.61% |
| Colorado | 250,704 | 252,933 | 319,121 | 26.17% |
| Iowa | 238,349 | 258,173 | 295,106 | 14.31% |
| Kansas | 182,407 | 187,569 | 219,265 | 16.90% |
| Missouri | 671,397 | 701,304 | 800,909 | 14.20% |
| Montana | 79,969 | 80,407 | 92,453 | 14.98% |
| Nebraska | 120,634 | 120,809 | 133,623 | 10.61% |
| North Dakota | 45,122 | 48,412 | 53,070 | 9.62% |
| South Dakota | 60,246 | 62,945 | 73,981 | 17.53% |
| Utah | 123,475 | 134,180 | 185,282 | 38.08% |
| Wyoming | 22,608 | 22,608 | 26,762 | 18.38% |
| Alaska | 56,181 | 56,977 | 64,385 | 13.00% |
| Arizona | 544,688 | 627,660 | 813,987 | 29.69% |
| California | 2,048,185 | 2,220,127 | 2,670,341 | 20.28% |
| Guam | 26,614 | 27,874 | 31,511 | 13.05% |
| Hawaii | 89,629 | 96,551 | 114,599 | 18.69% |
| Idaho | 87,068 | 100,198 | 136,243 | 35.97% |
| Nevada | 122,224 | 144,494 | 200,056 | 38.45% |
| Oregon | 438,498 | 469,315 | 581,025 | 23.80% |
| Washington | 536,333 | 581,001 | 761,220 | 31.02% |
| US | 26,316,045 | 28,222,625 | 33,489,975 | 18.66% |

TABLE 34: Supplemental Nutrition Assistance Program Participation - Households - FY 2007 - FY 2009

| STATE | Households Participating (Monthly) FY 2007 | Households Participating (Monthly) FY 2008 | Households Participating (Monthly) FY 2009 | Percent Change FY 2008 - FY 2009 |
|----------------------|---|---|---|---|
| Connecticut | 113,187 | 120,573 | 139,408 | 15.62% |
| Maine | 81,767 | 86,459 | 99,557 | 15.15% |
| Massachusetts | 239,802 | 266,430 | 336,050 | 26.13% |
| New Hampshire | 28,852 | 31,244 | 38,459 | 23.09% |
| New York | 951,633 | 1,036,676 | 1,231,892 | 18.83% |
| Rhode Island | 36,645 | 41,548 | 51,555 | 24.09% |
| Vermont | 26,046 | 27,642 | 35,408 | 28.09% |
| Delaware | 29,116 | 32,512 | 40,239 | 23.77% |
| District of Columbia | 45,129 | 47,721 | 56,592 | 18.59% |
| Maryland | 147,191 | 167,174 | 212,260 | 26.97% |
| New Jersey | 198,725 | 210,867 | 242,743 | 15.12% |
| Pennsylvania | 530,243 | 558,939 | 631,566 | 12.99% |
| Virgin Islands | 4,761 | 5,036 | 6,272 | 24.55% |
| Virginia | 230,281 | 245,592 | 295,741 | 20.42% |
| West Virginia | 120,135 | 124,183 | 138,070 | 11.18% |
| Alabama | 220,917 | 231,740 | 280,625 | 21.09% |
| Florida | 627,987 | 745,847 | 1,001,711 | 34.31% |
| Georgia | 387,254 | 417,427 | 534,944 | 28.15% |
| Kentucky | 266,673 | 283,752 | 315,885 | 11.32% |
| Mississippi | 178,775 | 188,498 | 214,103 | 13.58% |
| North Carolina | 391,019 | 419,127 | 506,034 | 20.74% |
| South Carolina | 233,295 | 255,702 | 302,450 | 18.28% |
| Tennessee | 387,441 | 410,458 | 490,912 | 19.60% |
| Illinois | 569,073 | 595,832 | 677,147 | 13.65% |
| Indiana | 253,840 | 267,802 | 301,195 | 12.47% |
| Michigan | 555,744 | 590,930 | 694,341 | 17.50% |
| Minnesota | 131,764 | 140,425 | 165,533 | 17.88% |
| Ohio | 492,811 | 526,800 | 624,989 | 18.64% |
| Wisconsin | 162,092 | 180,792 | 234,874 | 29.91% |
| Arkansas | 158,087 | 157,871 | 172,602 | 9.33% |
| Louisiana | 266,075 | 324,887 | 303,287 | -6.65% |
| New Mexico | 92,093 | 95,769 | 119,395 | 24.67% |
| Oklahoma | 176,290 | 176,483 | 199,615 | 13.11% |
| Texas | 947,235 | 994,786 | 1,183,153 | 18.94% |
| Colorado | 106,899 | 109,405 | 138,382 | 26.49% |
| Iowa | 108,166 | 117,632 | 135,558 | 15.24% |
| Kansas | 82,881 | 85,784 | 99,698 | 16.22% |
| Missouri | 299,509 | 312,476 | 359,746 | 15.13% |
| Montana | 34,830 | 35,494 | 40,923 | 15.29% |
| Nebraska | 51,845 | 52,082 | 57,442 | 10.29% |
| North Dakota | 20,395 | 21,825 | 23,989 | 9.92% |
| South Dakota | 24,754 | 26,189 | 30,901 | 17.99% |
| Utah | 50,784 | 53,715 | 73,706 | 37.22% |
| Wyoming | 9,499 | 9,564 | 11,185 | 16.95% |
| Alaska | 21,318 | 21,976 | 25,107 | 14.25% |
| Arizona | 222,304 | 258,517 | 340,852 | 31.85% |
| California | 827,258 | 914,161 | 1,122,949 | 22.84% |
| Guam | 7,916 | 8,295 | 9,587 | 15.57% |
| Hawaii | 45,380 | 48,824 | 57,857 | 18.50% |
| Idaho | 35,990 | 40,835 | 54,459 | 33.36% |
| Nevada | 57,023 | 67,380 | 92,885 | 37.85% |
| Oregon | 226,435 | 243,257 | 302,714 | 24.44% |
| Washington | 272,605 | 292,515 | 375,570 | 28.39% |
| US | 11,787,765 | 12,727,447 | 15,232,114 | 19.68% |

TABLE 35: Supplemental Nutrition Assistance Program Participation - Issuance - FY 2007 - FY 2009

| | Issuance FY 2007 | Issuance FY 2008 | Issuance FY 2009 | Percent Change FY 2008 - FY 2009 |
|----------------------|-----------------------------|-----------------------------|-----------------------------|---|
| STATE | | | | |
| Connecticut | \$253,062,794 | \$284,829,257 | \$417,158,566 | 46.46% |
| Maine | \$170,581,745 | \$196,264,502 | \$292,704,585 | 49.14% |
| Massachusetts | \$471,901,175 | \$586,587,498 | \$925,603,583 | 57.79% |
| New Hampshire | \$62,477,686 | \$71,404,026 | \$115,948,720 | 62.38% |
| New York | \$2,324,294,916 | \$2,572,842,848 | \$3,955,033,246 | 53.72% |
| Rhode Island | \$89,354,659 | \$107,719,391 | \$170,463,595 | 58.25% |
| Vermont | \$55,659,902 | \$62,169,303 | \$99,238,170 | 59.63% |
| Delaware | \$74,729,045 | \$86,180,751 | \$129,098,106 | 49.80% |
| District of Columbia | \$103,950,879 | \$112,324,800 | \$159,506,975 | 42.01% |
| Maryland | \$357,244,132 | \$432,043,737 | \$668,682,585 | 54.77% |
| New Jersey | \$483,425,319 | \$532,944,902 | \$750,159,374 | 40.76% |
| Pennsylvania | \$1,258,604,269 | \$1,386,964,117 | \$1,900,787,569 | 37.05% |
| Virgin Islands | \$21,025,459 | \$22,855,912 | \$33,699,620 | 47.44% |
| Virginia | \$551,446,240 | \$610,021,737 | \$922,879,649 | 51.29% |
| West Virginia | \$274,884,537 | \$304,122,744 | \$408,456,434 | 34.31% |
| Alabama | \$601,413,135 | \$663,901,057 | \$970,949,096 | 46.25% |
| Florida | \$1,400,153,858 | \$1,778,641,937 | \$2,968,374,682 | 66.89% |
| Georgia | \$1,125,954,322 | \$1,276,750,098 | \$1,943,839,554 | 52.25% |
| Kentucky | \$674,261,809 | \$742,037,605 | \$1,002,094,470 | 35.05% |
| Mississippi | \$443,797,523 | \$496,847,694 | \$691,067,947 | 39.09% |
| North Carolina | \$972,290,890 | \$1,104,399,962 | \$1,625,497,467 | 47.18% |
| South Carolina | \$618,164,263 | \$706,792,219 | \$1,001,691,847 | 41.72% |
| Tennessee | \$1,003,609,007 | \$1,114,791,337 | \$1,603,675,536 | 43.85% |
| Illinois | \$1,565,198,255 | \$1,718,280,001 | \$2,322,771,336 | 35.18% |
| Indiana | \$677,097,583 | \$772,883,186 | \$1,071,248,747 | 38.60% |
| Michigan | \$1,367,629,622 | \$1,506,032,208 | \$2,106,871,076 | 39.90% |
| Minnesota | \$296,387,269 | \$329,569,307 | \$472,689,944 | 43.43% |
| Ohio | \$1,292,695,103 | \$1,494,661,229 | \$2,167,118,474 | 44.99% |
| Wisconsin | \$363,438,137 | \$430,028,455 | \$679,971,117 | 58.12% |
| Arkansas | \$412,445,881 | \$431,547,807 | \$569,987,431 | 32.08% |
| Louisiana | \$746,127,346 | \$1,025,182,241 | \$1,119,136,582 | 9.16% |
| New Mexico | \$248,844,870 | \$269,188,961 | \$410,844,850 | 52.62% |
| Oklahoma | \$458,907,034 | \$491,362,648 | \$666,446,549 | 35.63% |
| Texas | \$2,718,158,343 | \$3,068,232,722 | \$4,399,125,072 | 43.38% |
| Colorado | \$310,583,982 | \$325,104,191 | \$502,657,149 | 54.61% |
| Iowa | \$265,450,404 | \$305,655,259 | \$419,857,396 | 37.36% |
| Kansas | \$192,850,959 | \$211,265,341 | \$301,563,664 | 42.74% |
| Missouri | \$745,311,957 | \$810,471,619 | \$1,135,612,551 | 40.12% |
| Montana | \$89,698,694 | \$94,225,210 | \$134,564,381 | 42.81% |
| Nebraska | \$126,459,764 | \$140,752,738 | \$179,068,040 | 27.22% |
| North Dakota | \$51,891,080 | \$59,266,579 | \$79,564,871 | 34.25% |
| South Dakota | \$70,614,077 | \$78,001,007 | \$111,278,093 | 42.66% |
| Utah | \$133,204,438 | \$150,960,595 | \$263,258,195 | 74.39% |
| Wyoming | \$25,284,892 | \$26,389,959 | \$37,074,837 | 40.49% |
| Alaska | \$86,084,132 | \$94,262,437 | \$129,624,461 | 37.51% |
| Arizona | \$646,750,299 | \$772,440,411 | \$1,223,845,635 | 58.44% |
| California | \$2,569,814,590 | \$2,995,179,522 | \$4,382,007,874 | 46.30% |
| Guam | \$55,690,316 | \$60,125,091 | \$78,829,247 | 31.11% |
| Hawaii | \$156,542,027 | \$184,612,461 | \$273,683,509 | 48.25% |
| Idaho | \$95,992,768 | \$116,567,714 | \$200,937,001 | 72.38% |
| Nevada | \$133,739,897 | \$169,714,444 | \$285,773,577 | 68.38% |
| Oregon | \$477,442,080 | \$542,197,277 | \$831,153,110 | 53.29% |
| Washington | \$600,647,715 | \$680,799,184 | \$1,046,740,870 | 53.75% |
| US | \$30,373,271,078 | \$34,608,397,238 | \$50,359,917,015 | 45.51% |

TABLE 36: Supplemental Nutrition Assistance Program Households on Electronic Benefit Transfer (EBT) - FY 2007 - FY 2009

| STATE | EBT Hshlds (Monthly Ave) FY 2007 | % on EBT FY 2007 | EBT Hshlds (Monthly Ave) FY 2008 | % on EBT FY 2008 | EBT Hshlds (Monthly Ave) FY 2009 | % on EBT FY 2009 |
|----------------------|---|---------------------------------|---|---------------------------------|---|---------------------------------|
| Connecticut | 113,187 | 100% | 120,573 | 100% | 139,408 | 100% |
| Maine | 81,767 | 100% | 86,459 | 100% | 99,557 | 100% |
| Massachusetts | 239,802 | 100% | 266,430 | 100% | 336,050 | 100% |
| New Hampshire | 28,852 | 100% | 31,244 | 100% | 38,459 | 100% |
| New York | 951,633 | 100% | 1,036,676 | 100% | 1,231,892 | 100% |
| Rhode Island | 36,645 | 100% | 41,548 | 100% | 51,555 | 100% |
| Vermont | 18,136 | 70% | 19,367 | 70% | 25,842 | 73% |
| Delaware | 29,116 | 100% | 32,512 | 100% | 40,239 | 100% |
| District of Columbia | 45,129 | 100% | 47,721 | 100% | 56,592 | 100% |
| Maryland | 147,191 | 100% | 167,174 | 100% | 212,260 | 100% |
| New Jersey | 198,725 | 100% | 210,867 | 100% | 242,743 | 100% |
| Pennsylvania | 530,243 | 100% | 558,939 | 100% | 631,566 | 100% |
| Virgin Islands | 4,761 | 100% | 5,036 | 100% | 6,272 | 100% |
| Virginia | 230,281 | 100% | 245,592 | 100% | 295,741 | 100% |
| West Virginia | 120,135 | 100% | 124,183 | 100% | 138,070 | 100% |
| Alabama | 220,917 | 100% | 231,740 | 100% | 280,625 | 100% |
| Florida | 627,987 | 100% | 745,847 | 100% | 1,001,711 | 100% |
| Georgia | 387,254 | 100% | 417,427 | 100% | 534,944 | 100% |
| Kentucky | 266,673 | 100% | 283,752 | 100% | 315,885 | 100% |
| Mississippi | 178,775 | 100% | 188,498 | 100% | 214,103 | 100% |
| North Carolina | 391,019 | 100% | 419,127 | 100% | 506,034 | 100% |
| South Carolina | 233,295 | 100% | 255,702 | 100% | 302,450 | 100% |
| Tennessee | 387,441 | 100% | 410,458 | 100% | 490,912 | 100% |
| Illinois | 569,073 | 100% | 595,832 | 100% | 677,147 | 100% |
| Indiana | 253,840 | 100% | 267,802 | 100% | 301,195 | 100% |
| Michigan | 555,744 | 100% | 590,930 | 100% | 694,341 | 100% |
| Minnesota | 116,098 | 88% | 124,324 | 89% | 148,290 | 90% |
| Ohio | 468,735 | 95% | 504,707 | 96% | 603,855 | 97% |
| Wisconsin | 162,092 | 100% | 180,792 | 100% | 234,874 | 100% |
| Arkansas | 158,087 | 100% | 157,871 | 100% | 172,602 | 100% |
| Louisiana | 266,075 | 100% | 324,887 | 100% | 303,287 | 100% |
| New Mexico | 92,093 | 100% | 95,769 | 100% | 119,395 | 100% |
| Oklahoma | 176,290 | 100% | 176,483 | 100% | 199,615 | 100% |
| Texas | 947,235 | 100% | 994,786 | 100% | 1,183,153 | 100% |
| Colorado | 106,899 | 100% | 109,405 | 100% | 138,382 | 100% |
| Iowa | 108,166 | 100% | 117,632 | 100% | 135,558 | 100% |
| Kansas | 82,881 | 100% | 85,784 | 100% | 99,698 | 100% |
| Missouri | 299,509 | 100% | 312,476 | 100% | 359,746 | 100% |
| Montana | 34,830 | 100% | 35,494 | 100% | 40,923 | 100% |
| Nebraska | 51,845 | 100% | 52,082 | 100% | 57,442 | 100% |
| North Dakota | 20,395 | 100% | 21,825 | 100% | 23,989 | 100% |
| South Dakota | 24,754 | 100% | 26,189 | 100% | 30,901 | 100% |
| Utah | 47,817 | 94% | 50,792 | 95% | 70,701 | 96% |
| Wyoming | 9,499 | 100% | 9,564 | 100% | 11,185 | 100% |
| Alaska | 21,318 | 100% | 21,976 | 100% | 25,107 | 100% |
| Arizona | 222,304 | 100% | 258,517 | 100% | 340,852 | 100% |
| California | 827,258 | 100% | 914,161 | 100% | 1,122,949 | 100% |
| Guam | 7,916 | 100% | 8,295 | 100% | 9,587 | 100% |
| Hawaii | 45,380 | 100% | 48,824 | 100% | 57,857 | 100% |
| Idaho | 35,990 | 100% | 40,835 | 100% | 54,459 | 100% |
| Nevada | 57,023 | 100% | 67,380 | 100% | 92,885 | 100% |
| Oregon | 209,048 | 92% | 225,034 | 93% | 283,017 | 93% |
| Washington | 272,605 | 100% | 292,515 | 100% | 375,570 | 100% |
| US | 11,719,759 | 99% | 12,659,831 | 99% | 15,161,469 | 100% |

TABLE 37: Supplemental Nutrition Assistance Program Federal Share of Certification Costs - FY 2008 - FY 2009

| STATE | Federal Share Certification Costs - FY 2008 | Federal Share Certification Costs - FY 2009 | Percent Change |
|----------------------|--|--|---------------------------|
| Connecticut | \$9,839,658 | \$10,289,900 | 4.58% |
| Maine | \$5,186,996 | \$6,287,691 | 21.22% |
| Massachusetts | \$31,337,517 | \$30,357,587 | -3.13% |
| New Hampshire | \$1,105,371 | \$1,275,892 | 15.43% |
| New York | \$144,702,275 | \$144,554,375 | -0.10% |
| Rhode Island | \$2,516,132 | \$2,585,893 | 2.77% |
| Vermont | \$778,299 | \$673,251 | -13.50% |
| Delaware | \$8,868,005 | \$12,793,923 | 44.27% |
| District of Columbia | \$9,375,459 | \$8,878,823 | -5.30% |
| Maryland | \$31,595,186 | \$36,126,577 | 14.34% |
| New Jersey | \$49,819,921 | \$55,763,814 | 11.93% |
| Pennsylvania | \$84,518,260 | \$89,861,075 | 6.32% |
| Virgin Islands | \$2,608,249 | \$3,020,182 | 15.79% |
| Virginia | \$60,040,756 | \$65,916,151 | 9.79% |
| West Virginia | \$7,676,159 | \$7,903,056 | 2.96% |
| Alabama | \$21,650,608 | \$22,679,665 | 4.75% |
| Florida | \$42,328,397 | \$48,371,595 | 14.28% |
| Georgia | \$48,130,178 | \$41,999,389 | -12.74% |
| Kentucky | \$25,504,733 | \$33,162,690 | 30.03% |
| Mississippi | \$20,466,083 | \$19,659,032 | -3.94% |
| North Carolina | \$51,559,260 | \$55,418,230 | 7.48% |
| South Carolina | \$9,586,872 | \$8,521,229 | -11.12% |
| Tennessee | \$32,673,980 | \$37,862,821 | 15.88% |
| Illinois | \$64,136,139 | \$70,578,847 | 10.05% |
| Indiana | \$39,298,886 | \$45,729,244 | 16.36% |
| Michigan | \$75,272,697 | \$84,314,962 | 12.01% |
| Minnesota | \$30,863,102 | \$32,960,289 | 6.80% |
| Ohio | \$49,447,041 | \$49,705,048 | 0.52% |
| Wisconsin | \$16,123,952 | \$17,829,456 | 10.58% |
| Arkansas | \$18,528,866 | \$20,303,651 | 9.58% |
| Louisiana | \$63,416,590 | \$49,304,559 | -22.25% |
| New Mexico | \$18,045,294 | \$18,693,704 | 3.59% |
| Oklahoma | \$29,569,435 | \$32,605,905 | 10.27% |
| Texas | \$111,739,676 | \$125,895,040 | 12.67% |
| Colorado | \$21,051,237 | \$23,568,103 | 11.96% |
| Iowa | \$14,021,762 | \$15,262,150 | 8.85% |
| Kansas | \$10,814,408 | \$10,201,654 | -5.67% |
| Missouri | \$31,618,409 | \$34,593,638 | 9.41% |
| Montana | \$4,688,326 | \$5,071,207 | 8.17% |
| Nebraska | \$8,424,669 | \$8,939,965 | 6.12% |
| North Dakota | \$3,611,520 | \$3,951,469 | 9.41% |
| South Dakota | \$4,000,604 | \$3,998,940 | -0.04% |
| Utah | \$14,590,016 | \$15,296,237 | 4.84% |
| Wyoming | \$823,964 | \$1,451,738 | 76.19% |
| Alaska | \$8,088,551 | \$7,828,648 | -3.21% |
| Arizona | \$23,859,983 | \$22,855,492 | -4.21% |
| California | \$206,834,598 | \$237,290,190 | 14.72% |
| Guam | \$539,994 | \$426,453 | -21.03% |
| Hawaii | \$8,226,466 | \$9,709,995 | 18.03% |
| Idaho | \$5,609,735 | \$4,616,008 | -17.71% |
| Nevada | \$9,380,988 | \$9,626,903 | 2.62% |
| Oregon | \$31,335,252 | \$34,831,486 | 11.16% |
| Washington | \$26,256,878 | \$25,038,215 | -4.64% |
| US | \$1,652,087,392 | \$1,766,442,037 | 6.92% |

TABLE 38: Supplemental Nutrition Assistance Program Federal Share of Certification Costs per Case per Month - FY 2008 - FY 2009

| STATE | Federal Share Cert Cost Per Case Per Month Costs - FY 2008 | Federal Share Cert Cost Per Case Per Month Costs - FY 2009 | Percent Change |
|----------------------|---|---|---------------------------|
| Connecticut | \$6.80 | \$6.15 | -9.55% |
| Maine | \$5.00 | \$5.26 | 5.27% |
| Massachusetts | \$9.80 | \$7.53 | -23.20% |
| New Hampshire | \$2.95 | \$2.76 | -6.23% |
| New York | \$11.63 | \$9.78 | -15.93% |
| Rhode Island | \$5.05 | \$4.18 | -17.18% |
| Vermont | \$2.35 | \$1.58 | -32.47% |
| Delaware | \$22.73 | \$26.50 | 16.57% |
| District of Columbia | \$16.37 | \$13.07 | -20.14% |
| Maryland | \$15.75 | \$14.18 | -9.94% |
| New Jersey | \$19.69 | \$19.14 | -2.77% |
| Pennsylvania | \$12.60 | \$11.86 | -5.90% |
| Virgin Islands | \$43.16 | \$40.13 | -7.03% |
| Virginia | \$20.37 | \$18.57 | -8.83% |
| West Virginia | \$5.15 | \$4.77 | -7.40% |
| Alabama | \$7.79 | \$6.73 | -13.50% |
| Florida | \$4.73 | \$4.02 | -14.91% |
| Georgia | \$9.61 | \$6.54 | -31.91% |
| Kentucky | \$7.49 | \$8.75 | 16.80% |
| Mississippi | \$9.05 | \$7.65 | -15.43% |
| North Carolina | \$10.25 | \$9.13 | -10.97% |
| South Carolina | \$3.12 | \$2.35 | -24.85% |
| Tennessee | \$6.63 | \$6.43 | -3.11% |
| Illinois | \$8.97 | \$8.69 | -3.17% |
| Indiana | \$12.23 | \$12.65 | 3.46% |
| Michigan | \$10.62 | \$10.12 | -4.67% |
| Minnesota | \$18.32 | \$16.59 | -9.40% |
| Ohio | \$7.82 | \$6.63 | -15.27% |
| Wisconsin | \$7.43 | \$6.33 | -14.88% |
| Arkansas | \$9.78 | \$9.80 | 0.23% |
| Louisiana | \$16.27 | \$13.55 | -16.72% |
| New Mexico | \$15.70 | \$13.05 | -16.91% |
| Oklahoma | \$13.96 | \$13.61 | -2.51% |
| Texas | \$9.36 | \$8.87 | -5.27% |
| Colorado | \$16.03 | \$14.19 | -11.49% |
| Iowa | \$9.93 | \$9.38 | -5.55% |
| Kansas | \$10.51 | \$8.53 | -18.83% |
| Missouri | \$8.43 | \$8.01 | -4.97% |
| Montana | \$11.01 | \$10.33 | -6.18% |
| Nebraska | \$13.48 | \$12.97 | -3.79% |
| North Dakota | \$13.79 | \$13.73 | -0.46% |
| South Dakota | \$12.73 | \$10.78 | -15.28% |
| Utah | \$22.63 | \$17.29 | -23.59% |
| Wyoming | \$7.18 | \$10.82 | 50.65% |
| Alaska | \$30.67 | \$25.98 | -15.29% |
| Arizona | \$7.69 | \$5.59 | -27.35% |
| California | \$18.85 | \$17.61 | -6.61% |
| Guam | \$5.42 | \$3.71 | -31.66% |
| Hawaii | \$14.04 | \$13.99 | -0.39% |
| Idaho | \$11.45 | \$7.06 | -38.30% |
| Nevada | \$11.60 | \$8.64 | -25.56% |
| Oregon | \$10.73 | \$9.59 | -10.68% |
| Washington | \$7.48 | \$5.56 | -25.73% |
| US | \$10.82 | \$9.66 | -10.66% |

TABLE 39: Supplemental Nutrition Assistance Program Federal Share of Total Admin. Costs - FY 2008 - FY 2009

| STATE | Federal Share Total Admin Cost FY 2008 | Federal Share Total Admin Cost FY 2009 | Percent Change |
|----------------------|---|---|---------------------------|
| Connecticut | \$26,372,346 | \$29,296,405 | 11.09% |
| Maine | \$12,893,286 | \$16,102,557 | 24.89% |
| Massachusetts | \$47,110,407 | \$44,750,562 | -5.01% |
| New Hampshire | \$6,248,917 | \$6,286,105 | 0.60% |
| New York | \$333,032,835 | \$340,009,961 | 2.10% |
| Rhode Island | \$8,327,798 | \$8,391,649 | 0.77% |
| Vermont | \$8,455,094 | \$9,468,791 | 11.99% |
| Delaware | \$13,594,318 | \$17,745,157 | 30.53% |
| District of Columbia | \$15,387,060 | \$15,205,129 | -1.18% |
| Maryland | \$42,033,588 | \$47,928,449 | 14.02% |
| New Jersey | \$90,985,931 | \$106,968,401 | 17.57% |
| Pennsylvania | \$154,940,152 | \$165,325,617 | 6.70% |
| Virgin Islands | \$4,544,094 | \$5,173,405 | 13.85% |
| Virginia | \$86,085,387 | \$90,672,532 | 5.33% |
| West Virginia | \$15,223,927 | \$15,250,633 | 0.18% |
| Alabama | \$32,823,684 | \$34,386,499 | 4.76% |
| Florida | \$76,765,607 | \$85,170,719 | 10.95% |
| Georgia | \$69,663,527 | \$62,149,466 | -10.79% |
| Kentucky | \$38,453,140 | \$49,512,098 | 28.76% |
| Mississippi | \$27,860,614 | \$28,705,303 | 3.03% |
| North Carolina | \$68,448,221 | \$73,025,254 | 6.69% |
| South Carolina | \$18,249,024 | \$17,285,792 | -5.28% |
| Tennessee | \$48,826,274 | \$53,976,308 | 10.55% |
| Illinois | \$109,116,615 | \$117,547,439 | 7.73% |
| Indiana | \$56,815,662 | \$61,411,358 | 8.09% |
| Michigan | \$115,079,853 | \$131,855,369 | 14.58% |
| Minnesota | \$53,027,709 | \$55,975,903 | 5.56% |
| Ohio | \$117,185,245 | \$109,687,659 | -6.40% |
| Wisconsin | \$43,776,965 | \$45,206,167 | 3.26% |
| Arkansas | \$26,027,463 | \$28,213,053 | 8.40% |
| Louisiana | \$74,744,243 | \$60,748,580 | -18.72% |
| New Mexico | \$23,182,521 | \$27,906,142 | 20.38% |
| Oklahoma | \$39,176,019 | \$42,660,377 | 8.89% |
| Texas | \$173,225,711 | \$204,007,014 | 17.77% |
| Colorado | \$37,992,430 | \$40,340,369 | 6.18% |
| Iowa | \$21,338,135 | \$22,837,188 | 7.03% |
| Kansas | \$17,941,815 | \$16,390,198 | -8.65% |
| Missouri | \$50,243,055 | \$53,894,418 | 7.27% |
| Montana | \$9,124,596 | \$10,083,884 | 10.51% |
| Nebraska | \$13,961,388 | \$14,668,046 | 5.06% |
| North Dakota | \$6,418,983 | \$6,721,167 | 4.71% |
| South Dakota | \$7,953,122 | \$7,804,165 | -1.87% |
| Utah | \$23,247,829 | \$23,914,990 | 2.87% |
| Wyoming | \$5,137,803 | \$6,077,360 | 18.29% |
| Alaska | \$11,118,809 | \$10,949,185 | -1.53% |
| Arizona | \$46,454,582 | \$44,779,991 | -3.60% |
| California | \$492,988,493 | \$564,927,314 | 14.59% |
| Guam | \$1,898,814 | \$1,483,130 | -21.89% |
| Hawaii | \$13,464,033 | \$15,020,430 | 11.56% |
| Idaho | \$10,917,661 | \$10,512,469 | -3.71% |
| Nevada | \$13,770,397 | \$14,748,514 | 7.10% |
| Oregon | \$51,416,831 | \$56,657,697 | 10.19% |
| Washington | \$50,339,776 | \$52,121,411 | 3.54% |
| US | \$2,963,411,789 | \$3,181,937,779 | 7.37% |

TABLE 40: Supplemental Nutrition Assistance Program Federal Share of Total Cost per Case per Month - FY 2008 - FY 2009

| STATE | Federal Share Total Cost Per Case Per Month Costs - FY 2008 | Federal Share Total Cost Per Case Per Month Costs - FY 2009 | Percent Change |
|----------------------|--|--|---------------------------|
| Connecticut | \$18.23 | \$17.51 | -3.92% |
| Maine | \$12.43 | \$13.48 | 8.46% |
| Massachusetts | \$14.74 | \$11.10 | -24.69% |
| New Hampshire | \$16.67 | \$13.62 | -18.28% |
| New York | \$26.77 | \$23.00 | -14.08% |
| Rhode Island | \$16.70 | \$13.56 | -18.79% |
| Vermont | \$25.49 | \$22.29 | -12.57% |
| Delaware | \$34.84 | \$36.75 | 5.47% |
| District of Columbia | \$26.87 | \$22.39 | -16.67% |
| Maryland | \$20.95 | \$18.82 | -10.20% |
| New Jersey | \$35.96 | \$36.72 | 2.13% |
| Pennsylvania | \$23.10 | \$21.81 | -5.57% |
| Virgin Islands | \$75.19 | \$68.73 | -8.59% |
| Virginia | \$29.21 | \$25.55 | -12.53% |
| West Virginia | \$10.22 | \$9.20 | -9.90% |
| Alabama | \$11.80 | \$10.21 | -13.49% |
| Florida | \$8.58 | \$7.09 | -17.39% |
| Georgia | \$13.91 | \$9.68 | -30.38% |
| Kentucky | \$11.29 | \$13.06 | 15.66% |
| Mississippi | \$12.32 | \$11.17 | -9.29% |
| North Carolina | \$13.61 | \$12.03 | -11.64% |
| South Carolina | \$5.95 | \$4.76 | -19.92% |
| Tennessee | \$9.91 | \$9.16 | -7.57% |
| Illinois | \$15.26 | \$14.47 | -5.21% |
| Indiana | \$17.68 | \$16.99 | -3.89% |
| Michigan | \$16.23 | \$15.83 | -2.49% |
| Minnesota | \$31.47 | \$28.18 | -10.45% |
| Ohio | \$18.54 | \$14.63 | -21.10% |
| Wisconsin | \$20.18 | \$16.04 | -20.51% |
| Arkansas | \$13.74 | \$13.62 | -0.85% |
| Louisiana | \$19.17 | \$16.69 | -12.94% |
| New Mexico | \$20.17 | \$19.48 | -3.44% |
| Oklahoma | \$18.50 | \$17.81 | -3.72% |
| Texas | \$14.51 | \$14.37 | -0.98% |
| Colorado | \$28.94 | \$24.29 | -16.05% |
| Iowa | \$15.12 | \$14.04 | -7.13% |
| Kansas | \$17.43 | \$13.70 | -21.40% |
| Missouri | \$13.40 | \$12.48 | -6.83% |
| Montana | \$21.42 | \$20.53 | -4.15% |
| Nebraska | \$22.34 | \$21.28 | -4.74% |
| North Dakota | \$24.51 | \$23.35 | -4.74% |
| South Dakota | \$25.31 | \$21.05 | -16.84% |
| Utah | \$36.07 | \$27.04 | -25.03% |
| Wyoming | \$44.77 | \$45.28 | 1.14% |
| Alaska | \$42.16 | \$36.34 | -13.81% |
| Arizona | \$14.97 | \$10.95 | -26.89% |
| California | \$44.94 | \$41.92 | -6.71% |
| Guam | \$19.08 | \$12.89 | -32.41% |
| Hawaii | \$22.98 | \$21.63 | -5.86% |
| Idaho | \$22.28 | \$16.09 | -27.80% |
| Nevada | \$17.03 | \$13.23 | -22.31% |
| Oregon | \$17.61 | \$15.60 | -11.45% |
| Washington | \$14.34 | \$11.56 | -19.36% |
| US | \$19.40 | \$17.41 | -10.28% |

TABLE 41: Supplemental Nutrition Assistance Program Total Fair Hearings - FY 2008 - FY 2009

| STATE | Fair Hearings Completed FY 2008 | Fair Hearings Completed FY 2009 | Percent Change |
|----------------------|--|--|-----------------------|
| Connecticut | 333 | 337 | 1.20% |
| Maine | 63 | 38 | -39.68% |
| Massachusetts | 988 | 1,291 | 30.67% |
| New Hampshire | 6 | 8 | 33.33% |
| New York | 6,318 | 6,072 | -3.89% |
| Rhode Island | 25 | 48 | 92.00% |
| Vermont | 21 | 32 | 52.38% |
| Delaware | 58 | 58 | 0.00% |
| District of Columbia | 0 | 0 | N/A |
| Maryland | 89 | 132 | 48.31% |
| New Jersey | 40 | 60 | 50.00% |
| Pennsylvania | 8,861 | 10,459 | 18.03% |
| Virgin Islands | 1 | 0 | -100.00% |
| Virginia | 360 | 460 | 27.78% |
| West Virginia | 58 | 55 | -5.17% |
| Alabama | 205 | 189 | -7.80% |
| Florida | 668 | 745 | 11.53% |
| Georgia | 1,437 | 404 | -71.89% |
| Kentucky | 109 | 95 | -12.84% |
| Mississippi | 250 | 217 | -13.20% |
| North Carolina | 1,176 | 1,251 | 6.38% |
| South Carolina | 252 | 271 | 7.54% |
| Tennessee | 4,737 | 5,746 | 21.30% |
| Illinois | 228 | 249 | 9.21% |
| Indiana | 265 | 682 | 157.36% |
| Michigan | 815 | 859 | 5.40% |
| Minnesota | 1,081 | 777 | -28.12% |
| Ohio | 4,564 | 3,517 | -22.94% |
| Wisconsin | 1,476 | 1,577 | 6.84% |
| Arkansas | 293 | 421 | 43.69% |
| Louisiana | 257 | 257 | 0.00% |
| New Mexico | 70 | 53 | -24.29% |
| Oklahoma | 35 | 64 | 82.86% |
| Texas | 12,923 | 15,571 | 20.49% |
| Colorado | 105 | 115 | 9.52% |
| Iowa | 182 | 237 | 30.22% |
| Kansas | 152 | 215 | 41.45% |
| Missouri | 537 | 657 | 22.35% |
| Montana | 87 | 24 | -72.41% |
| Nebraska | 235 | 387 | 64.68% |
| North Dakota | 3 | 5 | 66.67% |
| South Dakota | 20 | 21 | 5.00% |
| Utah | 22 | 91 | 313.64% |
| Wyoming | 5 | 2 | -60.00% |
| Alaska | 54 | 22 | -59.26% |
| Arizona | 462 | 439 | -4.98% |
| California | 3,143 | 3,180 | 1.18% |
| Guam | 0 | 0 | N/A |
| Hawaii | 25 | 24 | -4.00% |
| Idaho | 154 | 48 | -68.83% |
| Nevada | 52 | 350 | 573.08% |
| Oregon | 133 | 115 | -13.53% |
| Washington | 2,918 | 178 | -93.90% |
| US | 56,367 | 58,105 | 3.08% |

TABLE 42: Supplemental Nutrition Assistance Program - Fraud Investigations - FY 2008 - FY 2009

| STATE | Total Investigations Completed FY 2008 | Total Investigations Completed FY 2009 | Percent Change |
|----------------------|---|---|---------------------------|
| Connecticut | 2,663 | 3,302 | 24.00% |
| Maine | 160 | 718 | 348.75% |
| Massachusetts | 3,193 | 2,546 | -20.26% |
| New Hampshire | 1,201 | 1,051 | -12.49% |
| New York | 161,174 | 172,265 | 6.88% |
| Rhode Island | 1,810 | 1,603 | -11.44% |
| Vermont | 193 | 273 | 41.45% |
| Delaware | 62,044 | 50,111 | -19.23% |
| District of Columbia | 1,017 | 622 | -38.84% |
| Maryland | 600 | 996 | 66.00% |
| New Jersey | 16,094 | 17,414 | 8.20% |
| Pennsylvania | 21,827 | 24,316 | 11.40% |
| Virgin Islands | 1,018 | 2,213 | 117.39% |
| Virginia | 9,629 | 9,809 | 1.87% |
| West Virginia | 1,257 | 1,313 | 4.46% |
| Alabama | 1,979 | 1,523 | -23.04% |
| Florida | 51,445 | 43,133 | -16.16% |
| Georgia | 14,106 | 14,946 | 5.95% |
| Kentucky | 1,135 | 1,222 | 7.67% |
| Mississippi | 1,090 | 794 | -27.16% |
| North Carolina | 11,179 | 14,535 | 30.02% |
| South Carolina | 7,130 | 199 | -97.21% |
| Tennessee | 7,613 | 5,889 | -22.65% |
| Illinois | 5,124 | 4,212 | -17.80% |
| Indiana | 872 | 592 | -32.11% |
| Michigan | 6,073 | 6,881 | 13.30% |
| Minnesota | 6,318 | 7,155 | 13.25% |
| Ohio | 26,876 | 29,479 | 9.69% |
| Wisconsin | 3,202 | 3,743 | N/A |
| Arkansas | 1,320 | 1,288 | -2.42% |
| Louisiana | 923 | 998 | 8.13% |
| New Mexico | 336 | 192 | -42.86% |
| Oklahoma | 3,391 | 3,775 | 11.32% |
| Texas | 10,579 | 9,071 | -14.25% |
| Colorado | 5,599 | 7,627 | 36.22% |
| Iowa | 2,235 | 2,110 | -5.59% |
| Kansas | 2,133 | 2,153 | 0.94% |
| Missouri | 1,268 | 1,365 | 7.65% |
| Montana | 360 | 364 | 1.11% |
| Nebraska | 302 | 350 | 15.89% |
| North Dakota | 3 | 0 | -100.00% |
| South Dakota | 587 | 579 | -1.36% |
| Utah | 4,229 | 5,438 | 28.59% |
| Wyoming | 163 | 210 | 28.83% |
| Alaska | 964 | 818 | -15.15% |
| Arizona | 12,104 | 13,703 | 13.21% |
| California | 289,408 | 339,911 | 17.45% |
| Guam | 387 | 132 | -65.89% |
| Hawaii | 788 | 939 | 19.16% |
| Idaho | 624 | 953 | 52.72% |
| Nevada | 2,653 | 3,189 | 20.20% |
| Oregon | 1,908 | 2,248 | 17.82% |
| Washington | 13,439 | 14,624 | 8.82% |
| US | 783,725 | 842,973 | 7.56% |

TABLE 43: Supplemental Nutrition Assistance Program - Total Disqualifications - FY 2008 - FY 2009

| STATE | Total Disqualified FY 2008 | Total Disqualified FY 2009 | Percent Change |
|----------------------|---|---|---------------------------|
| Connecticut | 73 | 84 | 15.07% |
| Maine | 50 | 72 | 44.00% |
| Massachusetts | 473 | 623 | 31.71% |
| New Hampshire | 94 | 101 | 7.45% |
| New York | 2,269 | 1,516 | -33.19% |
| Rhode Island | 3 | 30 | 900.00% |
| Vermont | 89 | 94 | 5.62% |
| Delaware | 69 | 71 | 2.90% |
| District of Columbia | 12 | 22 | 83.33% |
| Maryland | 95 | 109 | 14.74% |
| New Jersey | 914 | 1,057 | 15.65% |
| Pennsylvania | 708 | 876 | 23.73% |
| Virgin Islands | 10 | 2 | -80.00% |
| Virginia | 854 | 887 | 3.86% |
| West Virginia | 188 | 247 | 31.38% |
| Alabama | 346 | 423 | 22.25% |
| Florida | 3,756 | 3,817 | 1.62% |
| Georgia | 3,181 | 3,295 | 3.58% |
| Kentucky | 192 | 155 | -19.27% |
| Mississippi | 3,071 | 2,669 | -13.09% |
| North Carolina | 1,671 | 1,737 | 3.95% |
| South Carolina | 1,092 | 1,565 | 43.29% |
| Tennessee | 3,879 | 3,586 | -7.55% |
| Illinois | 1,376 | 832 | -39.53% |
| Indiana | 213 | 55 | -74.18% |
| Michigan | 2,885 | 2,272 | -21.25% |
| Minnesota | 1,097 | 1,112 | 1.37% |
| Ohio | 2,947 | 3,093 | 4.95% |
| Wisconsin | 52 | 37 | -28.85% |
| Arkansas | 503 | 735 | 46.12% |
| Louisiana | 547 | 727 | 32.91% |
| New Mexico | 86 | 24 | -72.09% |
| Oklahoma | 924 | 3,148 | 240.69% |
| Texas | 6,849 | 7,188 | 4.95% |
| Colorado | 721 | 1,090 | 51.18% |
| Iowa | 157 | 150 | -4.46% |
| Kansas | 176 | 412 | 134.09% |
| Missouri | 539 | 572 | 6.12% |
| Montana | 792 | 520 | -34.34% |
| Nebraska | 85 | 85 | 0.00% |
| North Dakota | 79 | 77 | -2.53% |
| South Dakota | 122 | 162 | 32.79% |
| Utah | 411 | 404 | -1.70% |
| Wyoming | 25 | 34 | 36.00% |
| Alaska | 136 | 82 | -39.71% |
| Arizona | 30 | 39 | 30.00% |
| California | 1,996 | 2,169 | 8.67% |
| Guam | 75 | 44 | -41.33% |
| Hawaii | 356 | 229 | -35.67% |
| Idaho | 283 | 340 | 20.14% |
| Nevada | 1,019 | 554 | -45.63% |
| Oregon | 725 | 1,122 | 54.76% |
| Washington | 16 | 15 | -6.25% |
| US | 48,311 | 50,178 | 3.86% |

TABLE 44: Supplemental Nutrition Assistance Program - Recipient Claims Established - FY 2008 - FY 2009

| STATE | Total Claims Established FY 2008 | Total Claims Established FY 2009 | Percent Change |
|----------------------|---|---|---------------------------|
| Connecticut | \$1,061,352 | \$1,205,936 | 13.62% |
| Maine | \$1,511,641 | \$1,436,888 | -4.95% |
| Massachusetts | \$1,617,946 | \$1,998,816 | 23.54% |
| New Hampshire | \$464,817 | \$655,004 | 40.92% |
| New York | \$5,919,506 | \$6,058,894 | 2.35% |
| Rhode Island | \$392,727 | \$416,226 | 5.98% |
| Vermont | \$437,663 | \$523,387 | 19.59% |
| Delaware | \$691,540 | \$628,325 | -9.14% |
| District of Columbia | \$1,385,780 | \$743,517 | -46.35% |
| Maryland | \$1,975,448 | \$2,005,443 | 1.52% |
| New Jersey | \$8,178,406 | \$8,084,477 | -1.15% |
| Pennsylvania | \$9,723,715 | \$12,375,340 | 27.27% |
| Virgin Islands | \$265,496 | \$226,279 | -14.77% |
| Virginia | \$4,148,342 | \$4,538,378 | 9.40% |
| West Virginia | \$2,203,631 | \$2,473,392 | 12.24% |
| Alabama | \$3,634,988 | \$3,967,418 | 9.15% |
| Florida | \$17,562,526 | \$18,136,673 | 3.27% |
| Georgia | \$10,567,114 | \$12,956,346 | 22.61% |
| Kentucky | \$5,104,679 | \$5,773,196 | 13.10% |
| Mississippi | \$4,858,902 | \$4,426,212 | -8.91% |
| North Carolina | \$9,385,074 | \$11,254,554 | 19.92% |
| South Carolina | \$8,280,969 | \$11,084,624 | 33.86% |
| Tennessee | \$14,092,405 | \$12,541,770 | -11.00% |
| Illinois | \$26,540,762 | \$26,252,702 | -1.09% |
| Indiana | \$1,810,096 | \$2,422,619 | 33.84% |
| Michigan | \$3,982,831 | \$5,099,478 | 28.04% |
| Minnesota | \$6,337,178 | \$7,159,574 | 12.98% |
| Ohio | \$9,859,883 | \$11,956,742 | 21.27% |
| Wisconsin | \$3,074,891 | \$2,318,153 | -24.61% |
| Arkansas | \$1,397,655 | \$1,265,195 | -9.48% |
| Louisiana | \$2,492,509 | \$3,882,283 | 55.76% |
| New Mexico | \$1,874,939 | \$2,137,176 | 13.99% |
| Oklahoma | \$1,400,666 | \$2,477,850 | 76.91% |
| Texas | \$18,680,352 | \$26,261,599 | 40.58% |
| Colorado | \$13,693,960 | \$9,204,639 | -32.78% |
| Iowa | \$1,332,306 | \$1,475,084 | 10.72% |
| Kansas | \$1,936,531 | \$2,251,503 | 16.26% |
| Missouri | \$3,772,161 | \$4,747,879 | 25.87% |
| Montana | \$1,310,492 | \$1,359,783 | 3.76% |
| Nebraska | \$1,194,371 | \$1,168,795 | -2.14% |
| North Dakota | \$347,676 | \$324,582 | -6.64% |
| South Dakota | \$642,617 | \$678,931 | 5.65% |
| Utah | \$1,157,495 | \$1,440,236 | 24.43% |
| Wyoming | \$70,474 | \$129,683 | 84.01% |
| Alaska | \$322,454 | \$467,672 | 45.04% |
| Arizona | \$1,933,658 | \$1,811,491 | -6.32% |
| California | \$98,276,574 | \$110,682,294 | 12.62% |
| Guam | \$203,085 | \$126,103 | -37.91% |
| Hawaii | \$1,840,240 | \$2,369,008 | 28.73% |
| Idaho | \$594,321 | \$540,008 | -9.14% |
| Nevada | \$514,053 | \$1,024,358 | 99.27% |
| Oregon | \$6,320,987 | \$7,783,679 | 23.14% |
| Washington | \$4,343,359 | \$4,695,756 | 8.11% |
| US | \$330,723,239 | \$367,025,950 | 10.98% |

TABLE 45: Supplemental Nutrition Assistance Program - Recipient Claims Collected - FY 2008 - FY 2009

| STATE | Total Claims Collected FY 2008 | Total Claims Collected FY 2009 | Percent Change |
|----------------------|---------------------------------------|---------------------------------------|-----------------------|
| Connecticut | \$1,251,681 | \$1,077,528 | -13.91% |
| Maine | \$1,420,248 | \$1,384,960 | -2.48% |
| Massachusetts | \$1,544,417 | \$1,493,563 | -3.29% |
| New Hampshire | \$399,183 | \$387,769 | -2.86% |
| New York | \$6,466,881 | \$5,776,973 | -10.67% |
| Rhode Island | \$700,133 | \$584,674 | -16.49% |
| Vermont | \$379,291 | \$415,749 | 9.61% |
| Delaware | \$777,364 | \$634,158 | -18.42% |
| District of Columbia | \$711,435 | \$1,307,149 | 83.73% |
| Maryland | \$1,557,973 | \$2,152,411 | 38.15% |
| New Jersey | \$8,624,286 | \$8,068,914 | -6.44% |
| Pennsylvania | \$10,690,214 | \$8,708,703 | -18.54% |
| Virgin Islands | \$193,017 | \$212,585 | 10.14% |
| Virginia | \$2,846,073 | \$3,355,884 | 17.91% |
| West Virginia | \$2,616,690 | \$2,355,531 | -9.98% |
| Alabama | \$3,262,532 | \$3,293,134 | 0.94% |
| Florida | \$12,421,794 | \$12,973,321 | 4.44% |
| Georgia | \$7,520,908 | \$8,057,658 | 7.14% |
| Kentucky | \$2,925,548 | \$3,472,127 | 18.68% |
| Mississippi | \$5,134,830 | \$4,318,797 | -15.89% |
| North Carolina | \$6,991,193 | \$7,183,987 | 2.76% |
| South Carolina | \$7,990,133 | \$6,815,253 | -14.70% |
| Tennessee | \$9,128,738 | \$9,275,529 | 1.61% |
| Illinois | \$21,743,121 | \$21,545,677 | -0.91% |
| Indiana | \$2,792,350 | \$2,461,491 | -11.85% |
| Michigan | \$4,655,260 | \$6,602,818 | 41.84% |
| Minnesota | \$5,905,978 | \$5,846,618 | -1.01% |
| Ohio | \$8,235,106 | \$9,428,729 | 14.49% |
| Wisconsin | \$2,517,814 | \$2,549,762 | 1.27% |
| Arkansas | \$1,196,578 | \$1,157,269 | -3.29% |
| Louisiana | \$2,384,113 | \$2,729,528 | 14.49% |
| New Mexico | \$1,391,401 | \$1,634,924 | 17.50% |
| Oklahoma | \$1,478,658 | \$1,320,175 | -10.72% |
| Texas | \$23,500,049 | \$19,149,672 | -18.51% |
| Colorado | \$6,687,880 | \$7,890,384 | 17.98% |
| Iowa | \$1,043,221 | \$1,252,678 | 20.08% |
| Kansas | \$1,763,273 | \$1,714,435 | -2.77% |
| Missouri | \$2,914,497 | \$2,868,545 | -1.58% |
| Montana | \$965,804 | \$1,013,916 | 4.98% |
| Nebraska | \$1,102,328 | \$1,079,990 | -2.03% |
| North Dakota | \$360,446 | \$293,573 | -18.55% |
| South Dakota | \$592,079 | \$614,082 | 3.72% |
| Utah | \$1,207,512 | \$1,094,645 | -9.35% |
| Wyoming | \$96,413 | \$97,190 | 0.81% |
| Alaska | \$450,849 | \$296,508 | -34.23% |
| Arizona | \$2,269,803 | \$2,063,055 | -9.11% |
| California | \$66,058,514 | \$60,314,789 | -8.69% |
| Guam | \$151,057 | \$160,442 | 6.21% |
| Hawaii | \$2,133,435 | \$1,891,844 | -11.32% |
| Idaho | \$551,948 | \$489,379 | -11.34% |
| Nevada | \$733,180 | \$646,330 | -11.85% |
| Oregon | \$6,861,411 | \$4,748,645 | -30.79% |
| Washington | \$3,384,657 | \$3,337,588 | -1.39% |
| US | \$270,683,298 | \$259,601,038 | -4.09% |

MULTI-YEAR NATIONAL DATA

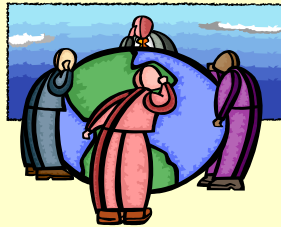

Supplemental Nutrition Assistance Program Issuance and Participation - FY 2005 - 2009

| | FY 2005 | FY 2006 | FY 2007 | FY 2008 | FY 2009 |
|--|----------------|----------------|----------------|----------------|----------------|
| <u>TOTAL PARTICIPATION AND ISSUANCE</u> | | | | | |
| PERSONS (MONTHLY) (IN MIL) | 25.7 | 26.7 | 26.5 | 28.2 | 33.5 |
| HOUSEHOLDS (MONTHLY) (IN MIL) | 11.2 | 11.7 | 11.8 | 12.7 | 15.2 |
| ISSUANCE (IN MIL \$) | \$28,566 | \$30,185 | \$30,373 | \$34,608 | \$50,360 |
| AVG MONTHLY BENEFIT PER PERSON | \$92.56 | \$94.31 | \$95.63 | \$102.19 | \$125.31 |
| AVG MONTHLY BENEFIT PER HSHLD | \$212.59 | \$214.37 | \$214.69 | \$226.60 | \$275.51 |
| <u>EBT</u> | | | | | |
| PERSONS (MONTHLY) (IN MIL) | 25.6 | 26.6 | 26.4 | 28.3 | 33.4 |
| HOUSEHOLDS (MONTHLY) (IN MIL) | 11.1 | 11.1 | 11.7 | 12.7 | 15.2 |
| ISSUANCE (IN MIL \$) | \$28,510 | \$30,125 | \$30,314 | \$34,544 | \$50,266 |
| % OF TOTAL ISSUANCE | 99.81% | 99.80% | 99.81% | 99.81% | 99.81% |
| % OF TOTAL HOUSEHOLDS | 99.41% | 99.42% | 99.42% | 99.47% | 99.54% |
| <u>COUPON</u> | | | | | |
| PERSONS (MONTHLY) (IN MIL) | 0 | 0 | 0 | 0 | 0 |
| HOUSEHOLDS (MONTHLY) (IN MIL) | 0 | 0 | 0 | 0 | 0 |
| COUPON ISSUANCE (IN MIL \$) | \$0 | \$0 | \$0 | \$0 | \$0 |
| % OF TOTAL ISSUANCE | 0.00% | 0.00% | 0.00% | 0.00% | 0.00% |
| % OF TOTAL HOUSEHOLDS | 0.00% | 0.00% | 0.00% | 0.00% | 0.00% |
| <u>CASH-OUT</u> | | | | | |
| PERSONS (MONTHLY) (IN MIL) | 0.1 | 0.1 | 0.1 | 0.1 | 0.1 |
| HOUSEHOLDS (MONTHLY) (IN MIL) | 0.1 | 0.1 | 0.1 | 0.1 | 0.1 |
| ISSUANCE (IN MIL \$) | \$52 | \$57 | \$56 | \$61 | \$89 |
| % OF TOTAL ISSUANCE | 0.18% | 19.00% | 0.18% | 0.18% | 0.18% |
| % OF TOTAL HOUSEHOLDS | 0.89% | 85.00% | 0.85% | 0.79% | 0.66% |

NOTE: TOTALS MAY NOT ADD DUE TO ROUNDING.

Source: FNS-388/46

DATA AS OF: 9/10

CHANGES IN PERSON & HOUSEHOLDS PARTICIPATING FY 2005 - FY 2009

HOUSEHOLDS PARTICIPATING
FY 2005 - FY 2009

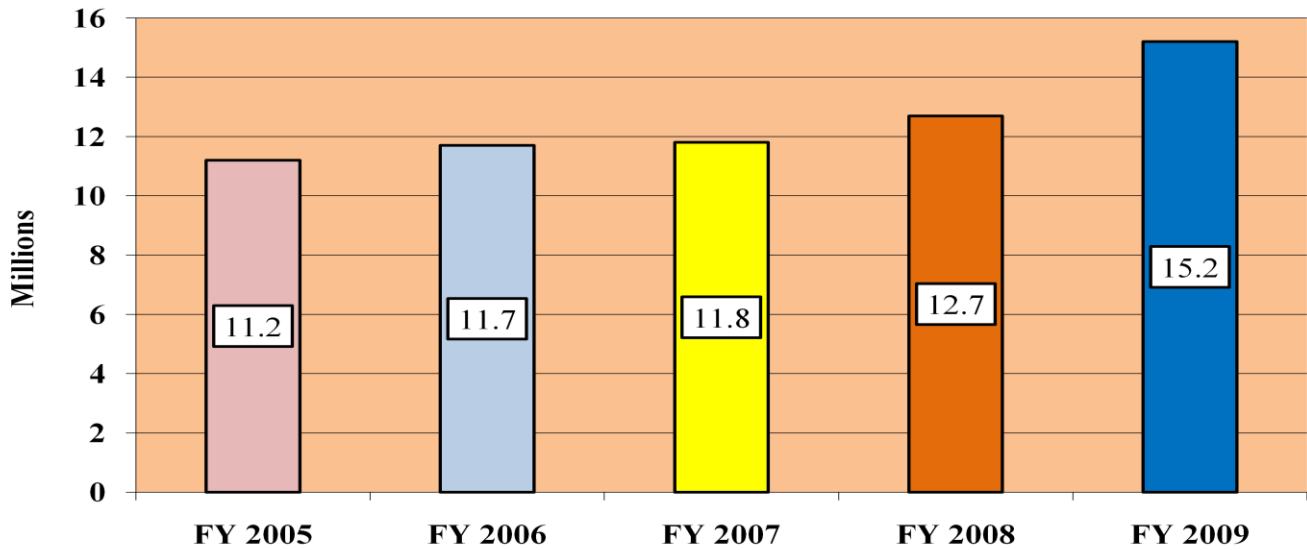

PERSONS PARTICIPATING
FY 2005 - FY 2009

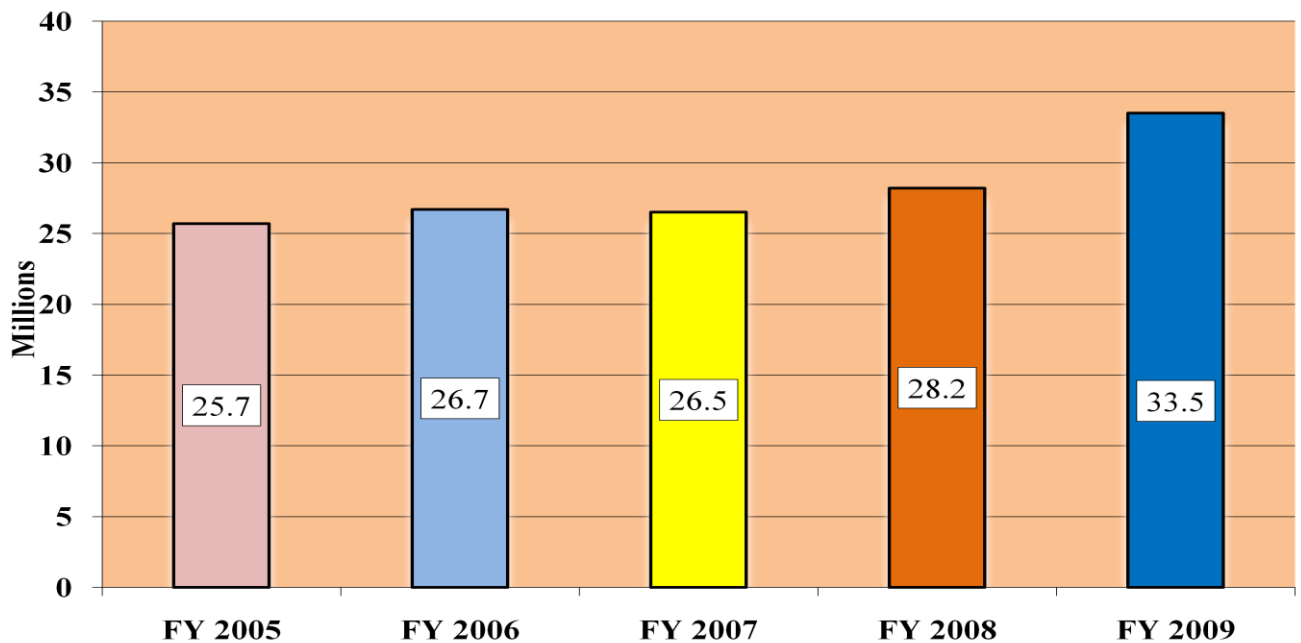

Supplemental Nutrition Assistance Program Recipient Fraud Activity - FY 2005 - 2009

| | FY 2005 | FY 2006 | FY 2007 | FY 2008 | FY 2009 |
|--|----------------|----------------|----------------|----------------|----------------|
| <u>INVESTIGATIONS</u> | | | | | |
| INV COMPLETED | 771,796 | 727,322 | 741,178 | 783,725 | 842,973 |
| FRAUD \$ DETERMINED BY INV (IN MIL \$) | \$73.32 | \$80.86 | \$96.21 | \$93.51 | \$102.59 |
| <u>PROSECUTIONS</u> | | | | | |
| PROS. COMPLETED | 6,889 | 5,688 | 5,416 | 5,806 | 6,748 |
| DISQ CONSENT AGRMNTS | 6,389 | 8,107 | 9,349 | 8,305 | 8,272 |
| FRAUD INVOLVED (IN MIL \$) | \$19.2 | \$24.1 | \$28.0 | \$24.9 | \$32.0 |
| PERSONS DISQUALIFIED | 13,278 | 13,612 | 14,656 | 13,929 | 14,686 |
| <u>FRAUD HEARINGS</u> | | | | | |
| HEARINGS HELD | 11,776 | 13,643 | 17,915 | 16,215 | 15,340 |
| WAIVED HEARINGS | 19,224 | 17,450 | 19,870 | 19,070 | 21,334 |
| FRAUD INVOLVED (IN MIL \$) | \$26.1 | \$28.3 | \$35.8 | \$36.0 | \$46.0 |
| PERSONS DISQUALIFIED | 30,004 | 29,729 | 36,435 | 34,382 | 35,492 |
| <u>TOTALS (PROSECUTIONS & HEARINGS)</u> | | | | | |
| TOTAL DISQUALIFIED | 43,027 | 43,341 | 51,091 | 48,311 | 50,178 |
| TOTAL FRAUD INVOLVED (IN MIL \$) | \$45.3 | \$52.4 | \$63.8 | \$60.9 | \$78.0 |
| <u>RECIPIENT CLAIMS</u> | | | | | |
| <u>CLAIMS ESTABLISHED (IN MIL \$)</u> | | | | | |
| FRAUD 1/ | \$21.4 | \$21.6 | \$21.6 | \$27.3 | \$32.0 |
| NONFRAUD | \$237.9 | \$252.7 | \$284.5 | \$303.5 | \$335.0 |
| TOTAL | \$259.4 | \$274.3 | \$306.1 | \$330.7 | \$367.0 |
| <u>CLAIMS COLLECTED (IN MIL \$)</u> | | | | | |
| FRAUD | \$57.9 | \$57.9 | \$53.1 | \$61.0 | \$60.8 |
| NONFRAUD | \$148.8 | \$164.6 | \$159.5 | \$209.6 | \$198.8 |
| TOTAL | \$206.7 | \$222.5 | \$212.5 | \$270.7 | \$259.6 |

TOTALS MAY NOT ADD DUE TO ROUNDING.

1/ SOME STATES ESTABLISH POTENTIAL FRAUD CLAIMS AS HOUSEHOLD ERROR CLAIMS INITIALLY AND THEN TRANSFER THE CLAIM FROM INADVERTENT HOUSEHOLD ERROR TO FRAUD CLAIM AFTER THE PROSECUTION OR FRAUD HEARING. THUS, THE SUM OF THE FRAUD INVOLVED FROM PROSECUTION AND FRAUD HEARINGS IS A BETTER MEASURE OF THE AMOUNT OF FRAUD CLAIMS ULTIMATELY ESTABLISHED.

SOURCE: FNS-366B AND FNS-209

DATA AS OF: 9/10

Supplemental Nutrition Assistance Program Recipient Claims - FY 2004 - 2009

CLAIMS AND COLLECTIONS IN MILLIONS \$ (EXCEPT AVERAGE DOLLAR AMOUNT PER CLAIM)

| | FY 2005 | FY 2006 | FY 2007 | FY 2008 | FY 2009 |
|---|----------------|----------------|----------------|----------------|----------------|
| <u>NEW CLAIMS ESTABLISHED</u> | | | | | |
| FRAUD | \$21.4 | \$21.6 | \$21.6 | \$27.3 | \$32.0 |
| HOUSEHOLD ERROR | \$165.7 | \$179.6 | \$201.1 | \$209.8 | \$236.5 |
| AGENCY ERROR | \$72.3 | \$73.0 | \$83.4 | \$93.7 | \$98.6 |
| TOTAL | \$259.4 | \$274.3 | \$306.1 | \$330.7 | \$367.0 |
| <u>CLAIMS COLLECTED</u> | | | | | |
| FRAUD | \$57.9 | \$57.9 | \$53.1 | \$61.0 | \$60.8 |
| HOUSEHOLD ERROR | \$108.6 | \$114.4 | \$109.6 | \$144.1 | \$133.6 |
| AGENCY ERROR | \$40.3 | \$50.1 | \$49.9 | \$65.5 | \$65.1 |
| TOTAL | \$206.8 | \$222.5 | \$212.5 | \$270.7 | \$259.6 |
| STATE SHARE OF COLL | \$42.0 | \$43.2 | \$40.5 | \$50.2 | \$48.0 |
| FNS SHARE OF COLL | \$164.8 | \$179.3 | \$172.0 | \$220.5 | \$211.6 |
| <u>COLLECTIONS BY COLLECTION METHOD</u> | | | | | |
| RECOUPED | \$96.8 | \$92.5 | \$87.6 | \$102.8 | \$131.5 |
| FEDERAL COLL | \$74.4 | \$86.3 | \$91.7 | \$118.5 | \$91.0 |
| OTHER | \$35.6 | \$43.8 | \$34.2 | \$49.4 | \$37.0 |
| TOTAL | \$206.8 | \$222.5 | \$222.5 | \$270.7 | \$259.6 |
| <u>AVERAGE DOLLAR AMOUNT PER CLAIM FOR NEW CLAIMS ESTABLISHED (ACTUAL DOLLARS)</u> | | | | | |
| FRAUD | \$1,194 | \$1,323 | \$1,333 | \$1,704 | \$1,871 |
| HOUSEHOLD ERROR | \$637 | \$686 | \$720 | \$718 | \$675 |
| AGENCY ERROR | \$241 | \$263 | \$277 | \$268 | \$308 |
| ALL CLAIMS | \$449 | \$493 | \$513 | \$503 | \$534 |

TOTALS MAY NOT ADD DUE TO ROUNDING.

SOURCE: FNS-209/FNS FEDERAL DEBT COLLECTIONS BIWEEKLY COLLECTION REPORT

DATA AS OF: 9/10

END NOTES

State Participation and Issuance

Participation data comes from the FNS-388 reports and issuance data comes from the FNS-46. Average monthly participation and household participation in this report may not add for the national total due to rounding. The total participation data in this report is the average monthly participation from all systems for the fiscal year (12-month average). However, on the pages providing the breakdown of the participation data by benefit type the report provides the average monthly participation for the number of months that particular issuance system operated during the year to show the actual monthly participation when that benefit type was used. Not all benefit types were in operation for all 12 months as food packages ended in one state during the year. Because the number of operating months varies by system and by State, the breakdown participation numbers by issuance system do not always add up to the total participation monthly average in all States.

Negative coupon issuance occurs when coupons are returned.

Administrative Costs

Administrative Cost data cited in this section is derived from the SF-269;

monthly participation data comes from the FNS-388. We would like to point out that Delaware's Federal Share of Certification Costs and the Federal Cost Per Case per month reflects incorrect reporting by the State of the cost for cases jointly certified in more than one social welfare program. Corrective action is being taken on this situation and we expect that next year's report will reflect corrections to these costs.

Fair Hearings

Fair Hearings data cited in this section is derived from the FNS-366B.

Fraud Investigations, Prosecutions, and Administrative Disqualification Hearings

Fraud Investigations, Prosecutions, and Administrative Disqualification Hearings data cited in this section is derived from the FNS-366B.

Disqualified Recipients – Federal Data Base Status

The data cited in this section is derived from the Electronic Disqualified Recipient Subsystem (eDRS) - a Federal system of records that is used to identify individuals with a prior disqualification record for penalty determination purposes and individuals who are currently serving a disqualification period from another State. eDRS includes both current year and historical disqualifications.

END NOTES

Recipient Claims

Claims data cited in this section is derived from the FNS-209; Federal debt collection data is derived from the FNS Federal Debt Collection Biweekly Collection Report. All recoupment amounts are included in collections data.

Data on new claims established is included in Tables 22, 23 and 24. When referring to data in these tables it should be noted that some States show no or low fraud claims newly established because they establish such claims as household error and subsequently transfer the claim to fraud after the court or hearing officer's determination. Therefore we recommend that the data in Tables 16, 18, and 20 (amount of fraud determined from prosecutions and administrative disqualification hearings and number of fraud determinations) be used as a better measure of the amount of fraud claims ultimately established. Data included in Table 27 (Recipient Claims Collected) includes total claims recouped as well as Federal Debt Collection amounts and other means of collection employed by State agencies.

Calculations for other means of collection employed by State agencies include all State methods except for recoupment and Federal collections from the Treasury Offset Program minus all refunds and negative adjustments.

Calculations for Federal Debt Collection amounts include Treasury Offset Program collections but not voluntary payments and offset fees paid by the client. Totals represented are for calendar year 2009 – however 98% of Federal collections occurred during FY 2009. Some offsets are subject to refunds.

Rankings of Participation and Issuance

Please refer to the explanations above for the sources of various data cited in this section. Note that totals for persons and households may not add due to rounding.

Comparison to Prior Years

Please refer to the explanations above for the sources of various data cited in this section.

